

diplomat[®] **SAFE**

2016

All about Safes & Filing Cabinets



diplomat[®] **SAFE** ▲ 디프로매트 금고

Your Satisfaction is our goal!

The managing group of Diplomat Safe Ltd extend our sincere greetings to all Diplomat Safe customers.

Since 1982, we have been engaged in shipping quality safes to global markets enjoying very high reputation. We believe that such a big success has come from all Diplomat Safe customers' interests to Diplomat safes and friendly encouragements to us.

As indicated in our company mark, we make it a rule to

establish the utmost business relationship with the customers on the basis of trust. Trust is our managing philosophy to fulfil the goal of customer satisfaction. What we pursue is how to maximize customer satisfaction in quality and service.

To reach these corporate goals, we keep on developing products and promoting the quality improvement on the corporate basis. Furthermore, we never stop investing to enhance the possible sources for new products and quality improvements.

Promising more advanced products, faster deliveries and diversified services, we expect your everlasting supports to Diplomat Safe.

We wish all Diplomat Safe customers to enjoy more prosperous and successful business and good luck.





***diplomat*[®] SAFE**

www.dsafekr

About Company	2	Data Media Safes	27
- Greetings from CEO	2	- Data Safe with Shelf only	25
- History	4	- Data Safe with Shelf and Tray	28
- Company Brand & Mark	5	- Fire Safe with Data Insert	29
- Quality Certificates & Labels	6	Fire Filing Cabinets	30
- Fire Resistance Test	7	- VFC, Vertical Filing Cabinet	31
Premium Fire Safes	8	- LFC, Lateral Filing Cabinet	32
- NEXT Series	8	Security Chests & Slot Depository Safes	33
- DBAUM Series	10	Depository Safe	34
- Happy Heart Series	12	Cupboard, ROC Series	35
Fire Safes	14	Hotel Safes	36
- Home Safe	16	Key Cabinets	38
- Home & Office Safe	17	Cash Boxes	38
- Office Safe	18	Digital Locks	39
- DDS, Double Door Safe	19		
- BFS, Burglary & Fire Safe	20		
- MFS, Multi-purpose Fire Safe	210		
Fire & Security Safes	22		
- ES Series	20		
- SS Series	24		

Footprints of Diplomat Safes

In 1982 a small safe company was founded in Busan, Korea, named Diplomat Safe Ltd. At the time when all the local safe manufacturers were in a deep sleep, Diplomat Safe was just born last but grew up rapidly to a top leader of fire safe manufacturing business in Korea.

Diplomat Safe Headquarter and factory are located in Noksan Industrial Complex in Busan, which is the most modern industrial park. Diplomat Safe operates its business activities worldwide and supplies all kinds of safes worldwide in a very high reputation.

Diplomat Safe never stops development of new products, improvement and innovation with

new skills and techniques. In the result of everlasting and utmost customer satisfaction policy over 33 years, Diplomat Safe has finally won the title of World Class Product Manufacturer from the Korean government in 2002. It must be an honor and pride to all Diplomat Safe customers as well as ourselves.

At present Diplomat Safe produces and handles a variety of safes such as regular Fire safes, Premium Fire safes, Data safes, Fire filing cabinets, Hotel room safes, Key cabinets, Depository safes, Deposit boxes, Electronic digital locks and Alarms. Diplomat fire safes are all certified in heat endurance test by the worldwide famous testing institutes SP, UL, GOST and KS. To keep a very high level

quality and service we perform every managing process in compliance of ISO 9001 since 1996.

Diplomat safes with up-to-date electronic digital locks offer more security and convenience, and in addition more advanced products are continuously launched in a row.

1982

1990

2000

2016



What *diplomat*[®] brand means?

In the dictionary the word 'diplomat' is defined a person who is employed to represent one country in another, such as an ambassador. We Diplomat Safe wish to make a role of ambassadors representing our country KOREA in the world with our high quality products such as various kinds of fire safes and filing cabinets.

To fulfil such a role, we must be responsible for how to make the products in higher level and how to treat our customers around the world. We remember this policy all the time and do our best to be an excellent producer of brand safes and to maximize our customers satisfaction.

diplomat

diplomat

diplomat

diplomat

diplomat

Company mark means?

Our company mark  originates from a Chinese character 信, which means TRUST. The left solid triangle is from the left part (亻) of the character 信, and the right one with stripes is from the right part (言) of 信.

In a word, we make it a rule to proceed all the business performances on the basis of trust. We do believe that nothing can be done without trust, especially in international business.

This mark includes two additional meanings. The left triangle represents the managing group, and the right one does workers.

If either of the triangles stands alone, it looks unstable, but when both stand together, they make another bigger stable triangle. That's the harmony we pursue.

Lastly, the right triangle with stripes gives us the importance of basics, going up step by step, finally we reach the top. That's justice in a fair business. Totally to say, it's the managing philosophy of Diplomat Safe Ltd.



Quality Certificates & Labels

Diplomat Safes passed in fire test by world class fire testing institutes.

diplomat SAFES made in the modern factory under Quality Management System ISO 9001 are assured in quality of highly reputed in the global market. They are fire resistance and stability of electronic digital lock.



ISO 9001 CERTIFIED
Quality Assurance System
ISO 9001 certified by EQA ICC



P CERTIFIED
SP, Swedish National Testing
and Research Institute
Fire Test approved
(60P, 90P, 120P)



KS CERTIFIED
Fire Resistance & Impact
tested under KS G 4500
and certified P-1TKS



UL CERTIFIED
Fire Resistance tested
and certified
(UL Class 350-1 hr)



GOST CERTIFIED
Fire Resistance tested and
approved by the Russian
Committee of Certification



CE CERTIFIED
Electromagnetic safety test
CE certification for Digital
Lock and Alarm

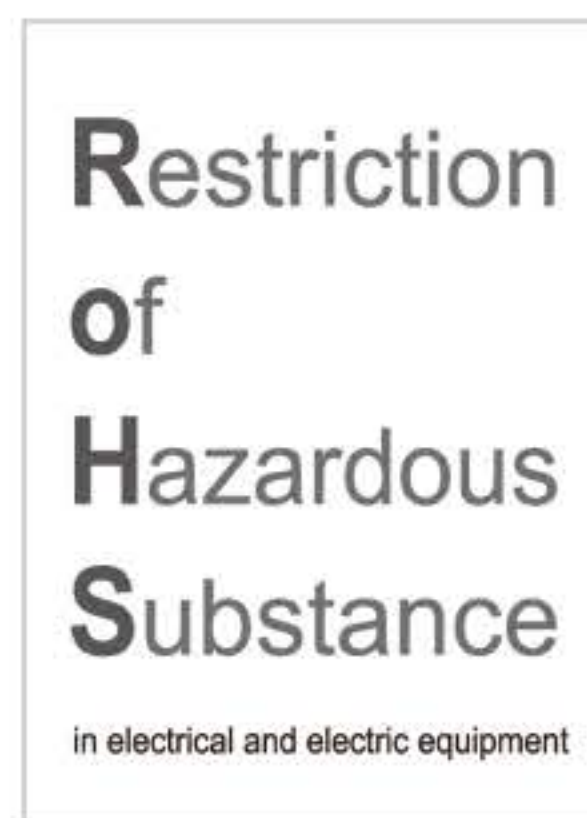

RoHS CERTIFIED
6 hazardous substances
compliance with use
restrictions in EU



ECB-S CERTIFIED
European Burglary tested
EN1143-1 Security Level Grade1
EN14450 Security Level S1

Fire Resistance Test

Safe Loaded in Furnace ①

Test specimen is loaded in the furnace. Temperatures at six(6) points inside the safe are checked by the sensors of thermocouples.

Heating Test ②③④

At the temperature of 1,010°C the safe is heated in the airtight furnace over 60 minutes to 120 minutes. The maximum inside temperatures allowed by SP and KS are 150°C and 177°C respectively.

Check Result ⑤

Heating test is finished and the test safe is taken out to check if the inside paper matters are safe without burnt out. KS defines that the papers should be readable.

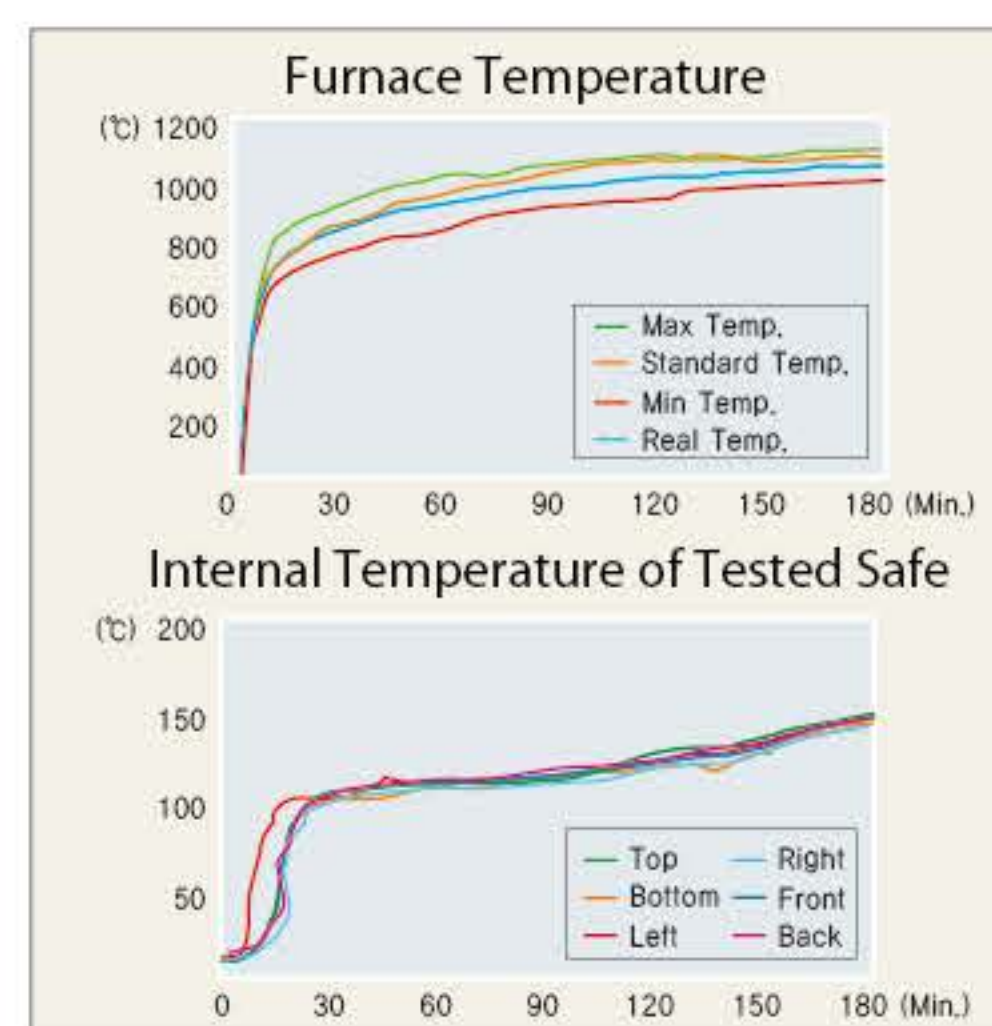
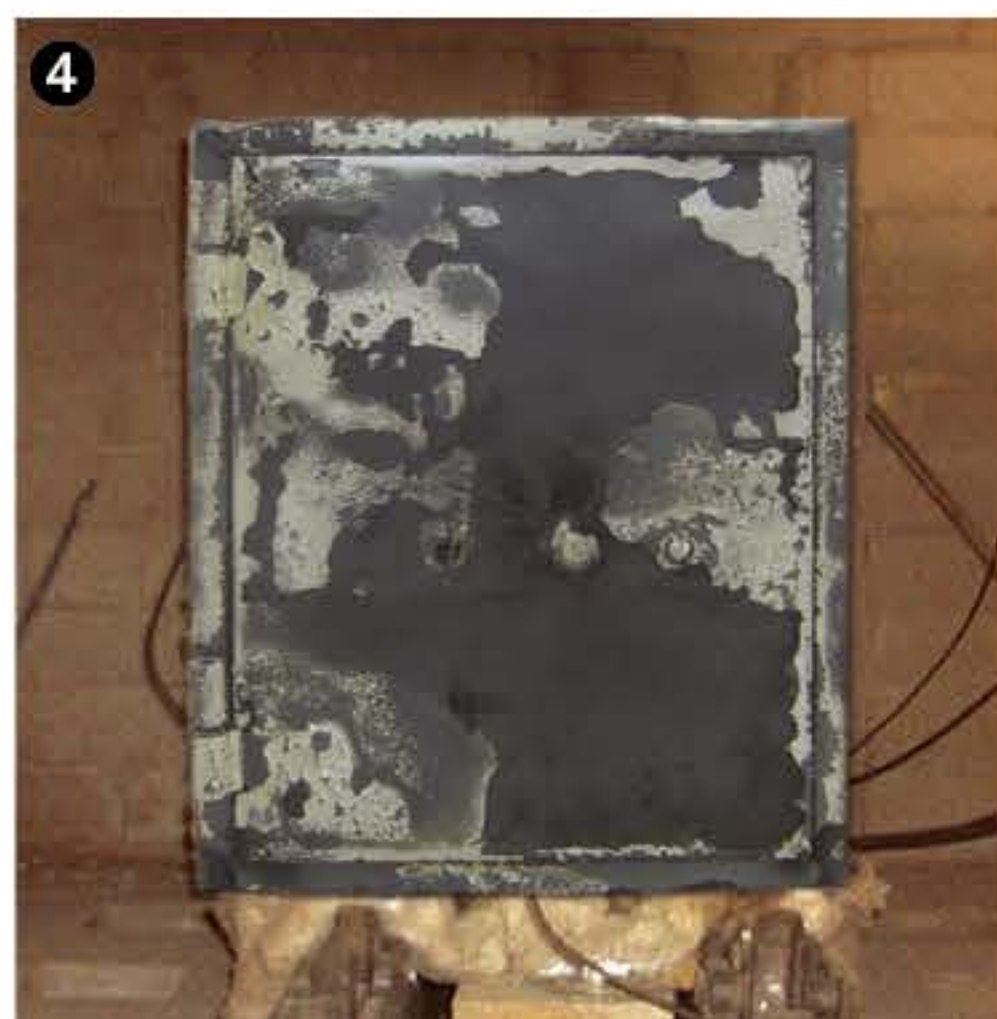
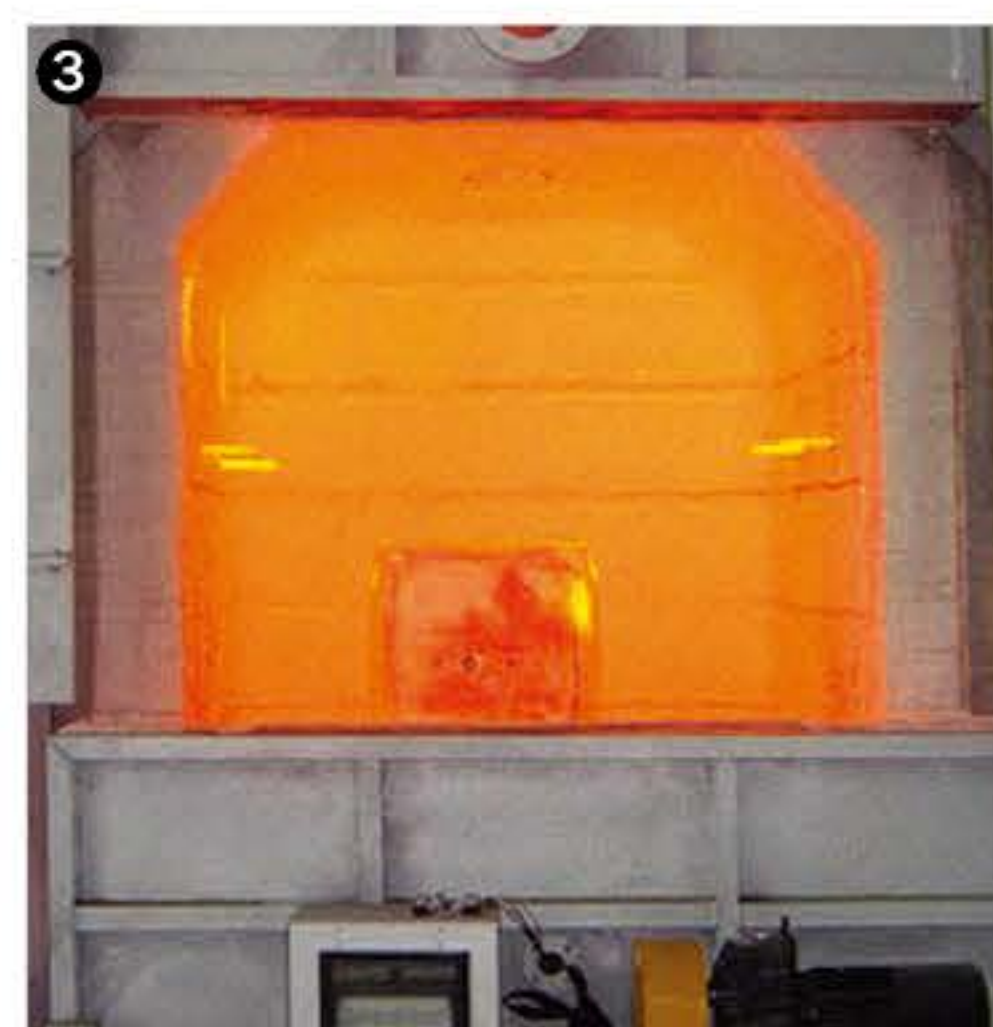
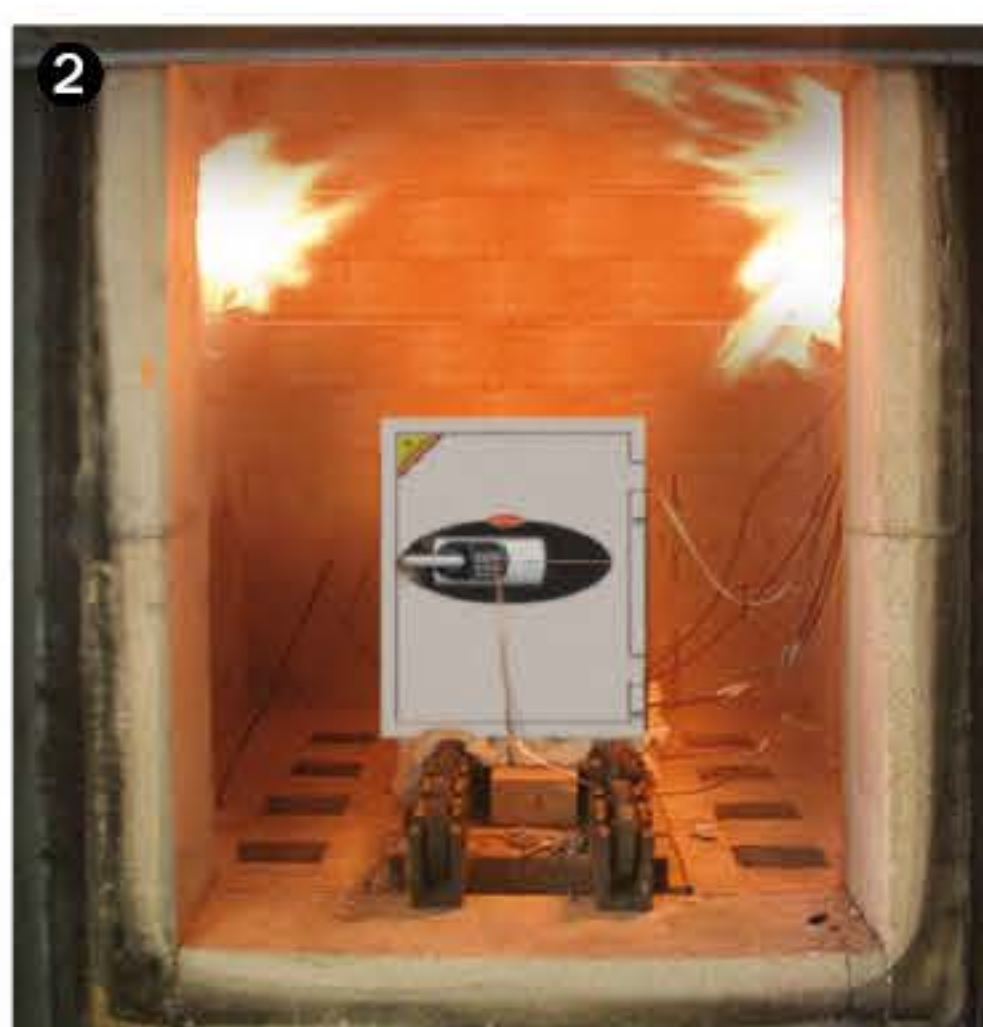

Test Result

Mark	Country	Certified Temp.	Contents
	Sweden	150°C	Paper
	Sweden	30°C / 50°C	Diskette / Data Media
	Korea	177°C	Paper
	U.S.A	177°C	Paper
	Russia	170°C	Paper

NEXT is an exclusive fire safe with a finger-print bio lock and reinforced against burglary. It also keeps both security and convenience in high definition European furniture design.



DPS 7500



Height adjustable shelf



Pull-out Slide Drawer w/wood front panel

■ Modern refined design

- Special door panels
- Slide Cover for Lock hide
- Well finished smart plinth

■ Spacious Interior

- More useful inside space
- Adjustable Shelf
- Wooden drawers

■ Fire & Burglary protection

- 1 hour fire resistance (NT Fire 017)
- Smoke and Heat blocking frames

■ Outstanding Theft-resistance



4-way Locking Bolts (φ 32, 8pcs)



Thick steel plate

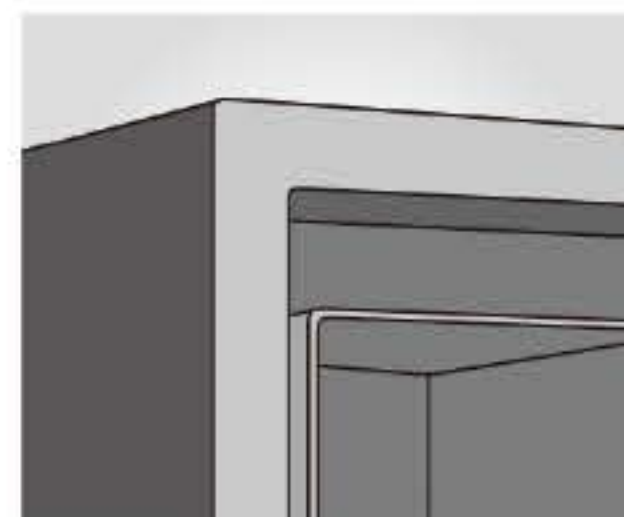

Sturdy frames

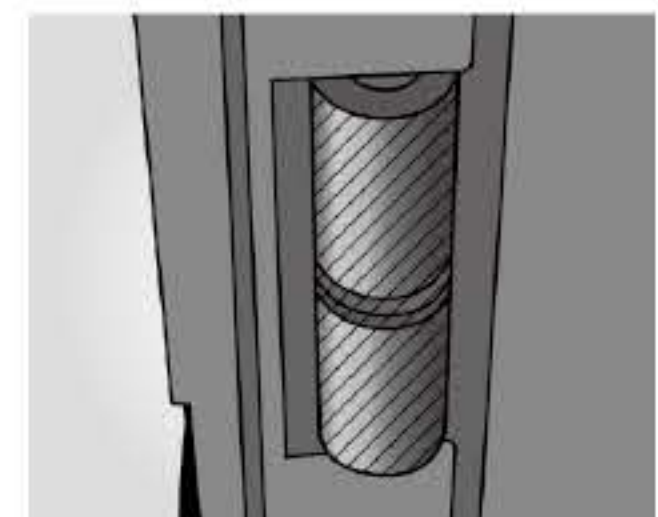

Indented Hinge



Anti-drill steel plate



Re-locking Device



Built-in Alarm system

NEXT has four models in size and color.



DPS5500 (Black)



DPS6500 (Wood)



DPS7500 (Cherry)



DPS8500 (White)

■ H X W X D = Height X Width X Depth

	DPS 5500	DPS 6500	DPS 7500	DPS 8500
Outside (mm)	H600 X W500 X D541	H700 X W500 X D541	H800 X W500 X D541	H900 X W500 X D541
Inside (mm)	H430 X W380 X D320	H530 X W380 X D320	H630 X W380 X D320	H730 X W380 X D320
Weight (kg)	115	130	145	160
Capacity (ℓ)	52	64	76	88
Shelf (pc)	1	1	2	2
Drawer (pc)	1	1	2	2
Fire Class	60 Paper	60 Paper	60 Paper	60 Paper

■ Height includes 50mm Plinth.

■ Drawer Inside - DPS5500/DPS6500 : H72 x W285 x D265 mm
 - DPS7500/DPS8500 : Upper H82 x W285 x D265 mm
 Lower H72 x W285 x D265 mm

Available Color



Black



Cherry



Wood



White

Available Locking System

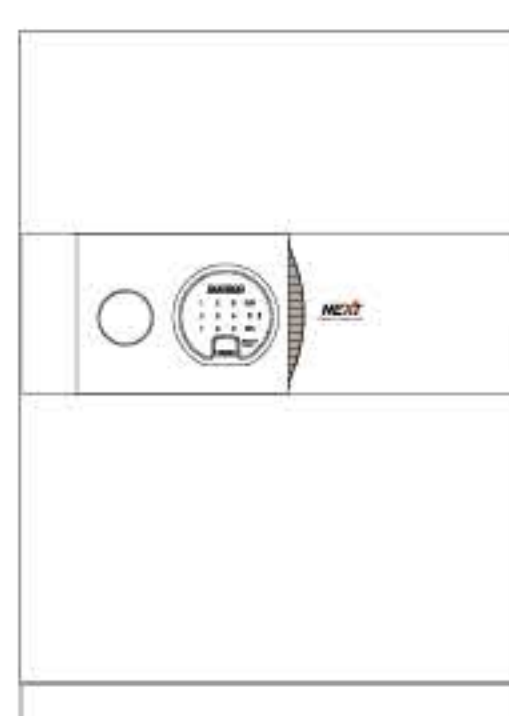

TFL

(Touch Screen & Finger Print Lock + Knob)

TFL, Touch Screen & Finger Print Lock

- ① FND Display of user code
- ② User Code : 4 to 16 digits
- ③ 128 finger prints are acceptable
- ④ Scramble numbers
- ⑤ Paralysis function
- ⑥ Dual Control function
- ⑦ Built-in Alarm
- ⑧ Low battery indication

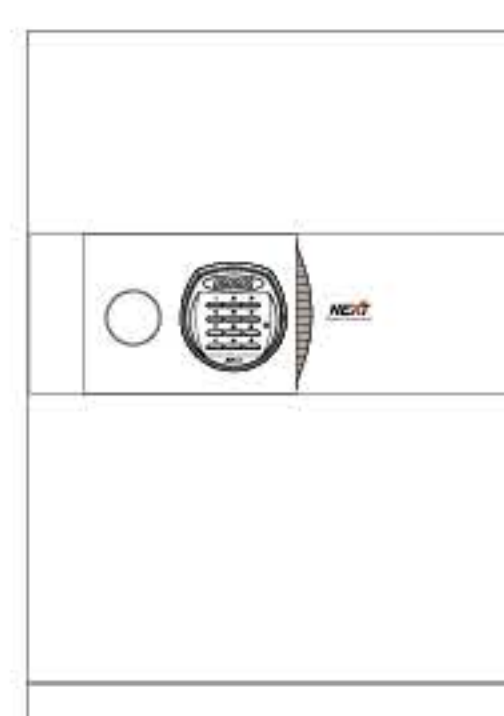

R3

(R3 + Knob)

Button Digital Lock R3

- ① FND Display of user code
- ② User Code : 4 to 16 digits
- ③ Code & Sound hide function
- ④ Scramble numbers
- ⑤ Paralysis function
- ⑥ Dual Control function
- ⑦ Built-in Alarm
- ⑧ Low battery indication

DBAUM with natural walnut door panel offers spacious inside and more conveniences.



DBAUM 800



Slide Drawer with walnut head



Height adjustable shelf

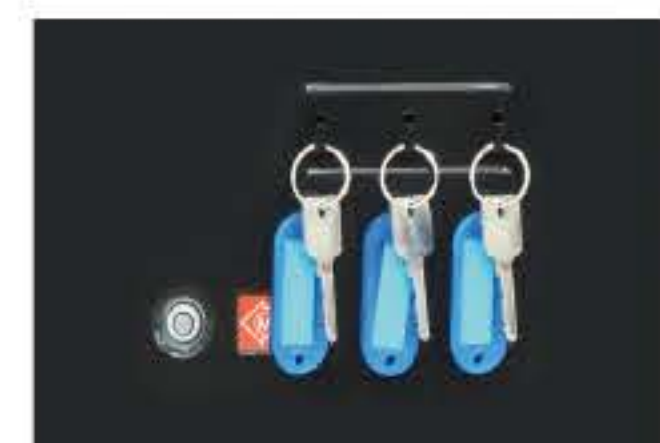

Key hangers on door back

■ Genuine Wooden Door Panel

- Walnut Door Panel
- Neat Bottom without wheels

■ Productive Interior

- Walnut Drawer Head
- Adjustable Shelf
- Optional Drawers, Shelves

■ Fire Resistance Certified

- 60P, 90P by SP, Sweden
- Smoke & Heat block frame structure

■ Smart Digital Lock TFL Touch screen & Finger print lock



Finger print + Personal code system

- | | |
|-----------------------------------|--------------------------|
| ① Finger prints available : 128 | ⑥ Paralysis function |
| ② User code : 4 to 16 digits | ⑦ Dual Control function |
| ③ FND(Flexible Numerical Display) | ⑧ Built-in Alarm |
| ④ Code and Sound Hide system | ⑨ Low battery indication |
| ⑤ Scramble numbers | ⑩ Reset button |

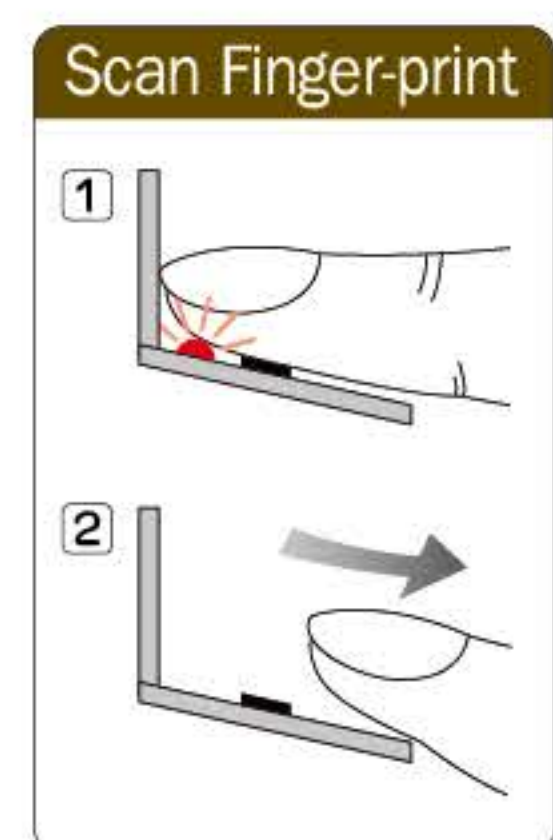

The premium safe **DBAUM** will heighten the class of your office.

Basic Models



DBAUM 500

Drawer 1
Shelf 1



DBAUM 700

Drawer 1
Shelf 1



DBAUM 800

Drawer 1
Shelf 2

Option Models



DBAUM 500

Drawer(Small) 3
Drawer(Large) 1



DBAUM 700

Drawer(Small) 4
Drawer(Large) 1



DBAUM 800

Drawer(Small) 6
Drawer(Large) 1

■ H X W X D = Height X Width X Depth

	DBAUM 500	DBAUM 700	DBAUM 800
Outside (mm)	H522 x W404 x D468	H643 x W500 x D528	H824 x W520 x D548
Inside (mm)	H410 x W300 x D300	H515 x W380 x D330	H676 x W380 x D330
Weight (kg)	58	100	135
Capacity (ℓ)	36	64	84
Fire Class	60 Paper	90 Paper	90 Paper

- Height includes 8mm Plastic feet.
- Drawer Inside : DBAUM500 : Small H70 x W265 x D255 mm / Large H150 x W265 x D255 mm
DBAUM700/800 : Small H70 x W345 x D290 mm / Large H150 x W345 x D290 mm
- Customized interior options with additional drawers.
- NOTE : Because of using genuine wood, the pattern of every panel can't be same.

Happy Heart *The stylish premium safe Happy Heart in practicality and stability was born under the collaboration of a modern artist Charles Jang and Diplomat Safe.*



Genuine wooden slide drawer

Convenient with inner carpet and 3 step slide rail drawer



Two different size drawers

Higher bottom drawer spacious enough for bigger items

■ **Stylish design**

- Collaborated with an artist Charles Jang
- Finished in high glossy panel

■ **Productive Interior**

- Walnut Drawer Head
- Adjustable Shelf
- Optional Drawers, Shelves

■ **Fire Resistance Certified**

- 60P, 90P by SP, Sweden
- Smoke & Heat block frame structure

■ **Smart Digital Lock TFL Touch screen & Finger print lock**



Finger print + Personal code system

- | | |
|-----------------------------------|--------------------------|
| ① Finger prints available : 128 | ⑥ Paralysis function |
| ② User code : 4 to 16 digits | ⑦ Dual Control function |
| ③ FND(Flexible Numerical Display) | ⑧ Built-in Alarm |
| ④ Code and Sound Hide system | ⑨ Low battery indication |
| ⑤ Scramble numbers | ⑩ Reset button |

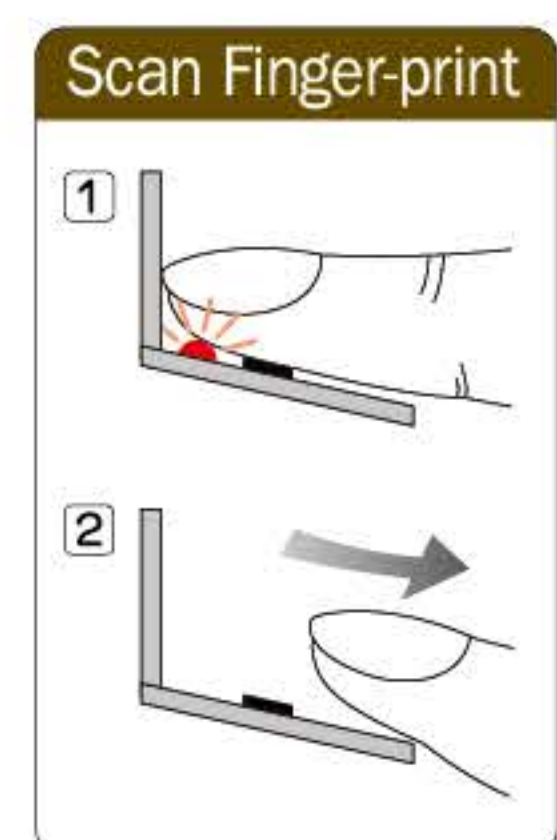

Diplomat **Happy Heart** Safe heightening space nobility



HH 500
White



HH 500
Black



HH 700
White



HH 700
Black

■ H X W X D = Height X Width X Depth

	HH 500	HH 700
Outside (mm)	H522 x W404 x D470	H643 x W500 x D530
Inside (mm)	H410 x W300 x D300	H515 x W380 x D330
Weight (kg)	58	100
Capacity (ℓ)	36	64
Fire Class	60 Paper	90 Paper

- Height includes 8mm Plastic feet.
- Drawer Inside : HH500 : Small H70 x W265 x D255 mm / Large H150 x W265 x D255 mm
HH700 : Small H70 x W345 x D290 mm / Large H150 x W345 x D290 mm
- NOTE : Because of using genuine wood, the pattern of every panel can't be same.

■ Pop Artist Charles Jang and Diplomat Safe collaborating for Happy Heart Safe

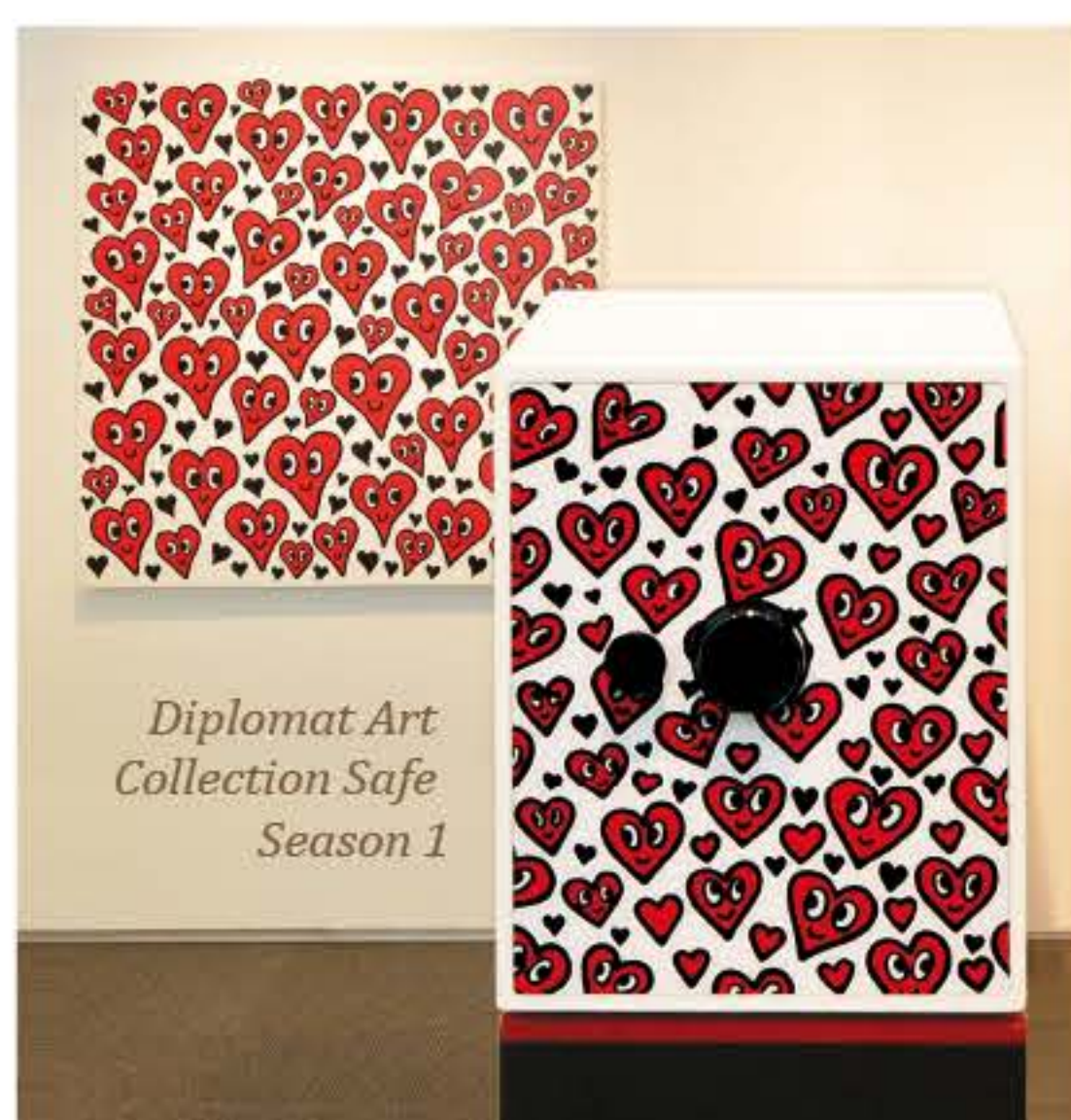

Artist Charles Jang influenced by street and native art is active with his splendid works in domestic and overseas and meets with Diplomat Safe to collaborate each other. Diplomat's Happy Heart Safes are made from the motif of Happy Heart designed by Charles Jang.



Charles Jang

Fire Safe

Imagine what would happen if your home or business were suddenly wiped out by fire.

Insurance could replace most of your furnishings, but important documents like deeds, wills and certificates would be lost. A fire could also destroy photographs, jewelry and other irreplaceable items in a moment. There is only one effective way to protect your valuables against fires. That's to keep them in a FIRE SAFE. Most people accept that a safe is the best solution. Sizes and models are available for any purpose.

- Home Safe
- Home & Office Safe
- Office Safe
- DDS, Double Door Safe
- BFS, Burglary & Fire Safe
- MFS, Multi-purpose Fire Safe



Development and Innovation



Model : 130EH

-  Amazing fire resistant Insulation
STYRONITE F ①

■ Frame ②

- Recessed double curvature frames provide virtually airtight construction preventing smoke and heat damage.

■ Accessories ③ ④

Model 060 and Above

- Key locking compartment drawer is provided.
- Fully adjustable shelf or shelves

Model 119 to 530

- Plastic tray
- Adjustable shelf

■ Locking Bolts ⑤ ⑥

Model 100 and Above

- 3 way(up and side) active bolts and recessed double curvature frames from top end to bottom end work as dead bolts.

Model 060 to 080

- 3 way(up and side) active bolts and dead bolts provide.

Model 119 to 530

- 2 way(side) active bolts and dead bolts provide.

■ Paint & Rust Free

- Top quality urethane antirust primer coated. Durable acrylic urethane leather-tone finish in smart modern colors makes the surface more smooth and bright, preventing scratches and worn-out.
- 100% top quality galvanized steel plate and antirust refined durable paint keep rust free. Every safe is cleaned to remove toxic foreign matters before painting.

■ Handle Snaps

Model 060 and Above

- Handle snaps into position automatically when door is closed.

■ Wheels ⑦

Model 060 and Above

- Wheels

Model 119 to 530

- Plastic feet

Home Safe

Keyless Electronic Digital Lock(EDL) safes offer convenience and reliability.

 Certified by SP : 60 Paper (Certificate No. 164901)



119TFL



125EN



530EN

Drawer Safe



119EN TR5 (5 TRAYS)

Drug Safe



119EK DRUG (INNER DOOR)

■ H X W X D = Height X Width X Depth

	119EN	125EN	530EN
Outside (mm)	H360 X W412 X D363	H420 X W352 X D433	H522 X W404 X D440
Inside (mm)	H260 X W320 X D234	H320 X W260 X D304	H410 X W300 X D300
Weight (kg)	31	36	53
Capacity (ℓ)	19	25	36
Tray (pc)	1	1	1
Shelf (pc)	-	1	1
Fire Class	60 Paper	60 Paper	60 Paper

■ Height includes 8mm Plastic feet.

■ Color : Ivory (RAL9002) / Black(RAL7021)

Available Locking System

• Digital Lock

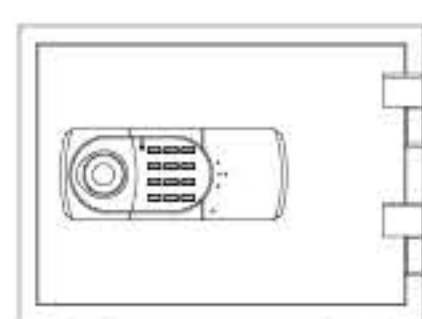

EN
(EDL77or EDL88
+ Knob)

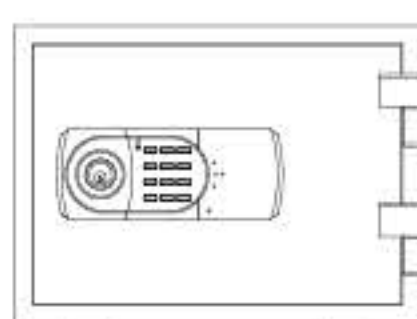

EK
(EDL77or EDL88
+ Keylock)

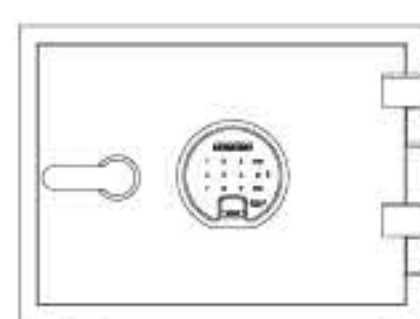

TFL
(Touch Screen & Finger Print Lock
+ Handle)

• Mechanical Lock

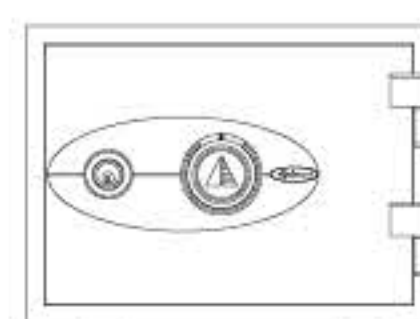

KC
(Keylock
+ Combination Lock)

Home & Office Safe

Advanced Electronic Digital Locks recommended for security and convenience.

 Certified by SP : 90 Paper (Certificate No. 164902)



060TFL



070EH



080EH

■ H X W X D = Height X Width X Depth

	060EH	070EH	080EH
Outside (mm)	H660 X W470 X D470	H695 X W500 X D500	H876 X W520 X D520
Inside (mm)	H480 X W350 X D300	H515 X W380 X D330	H676 X W380 X D330
Weight (kg)	80	90	122
Capacity (ℓ)	50	64	84
Tray (pc)	1	1	1
Shelf (pc)	1	1	1
Fire Class	90 Paper	90 Paper	90 Paper

■ Height includes 60mm Wheels.

■ Color : Ivory (RAL9002) / Black(RAL7021)

Available Locking System

• Digital Lock

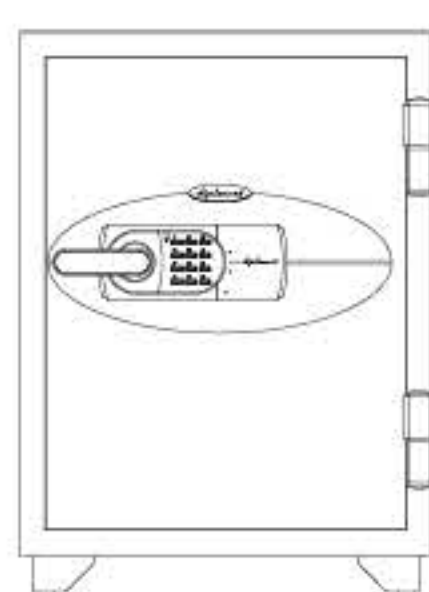

EH
(EDL77or EDL88
+ Handle)

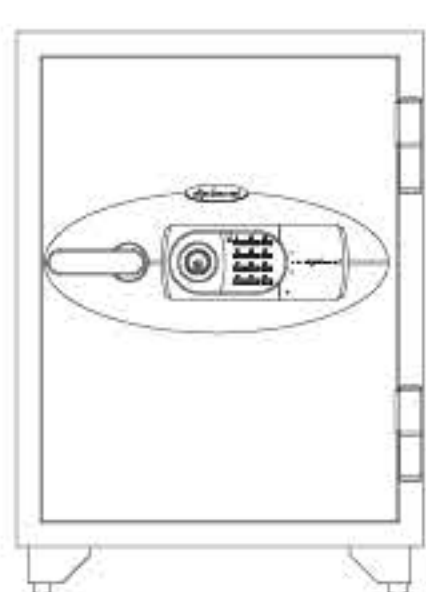

EHK
(EDL77or EDL88
+ Keylock + Handle)

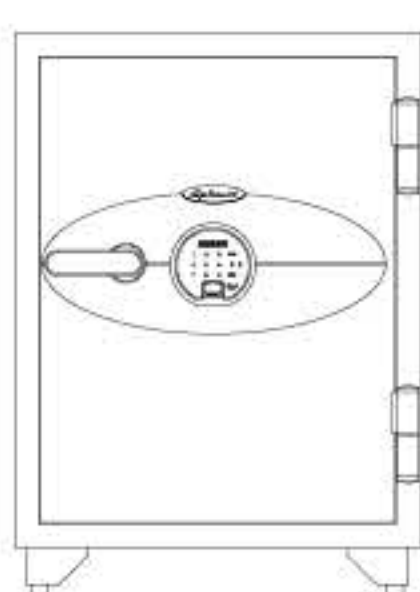

TFL
(Touch Screen & Finger Print Lock
+ Handle)

• Mechanical Lock

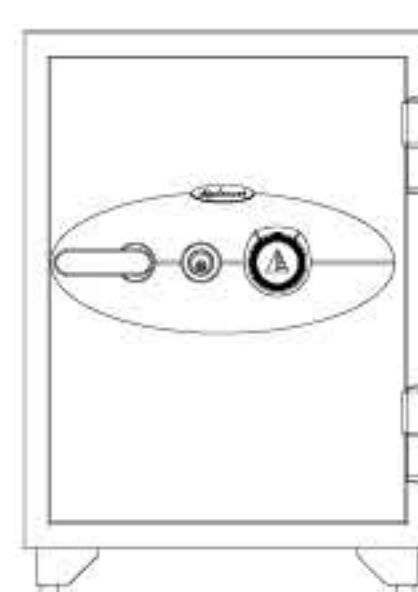

KC
(Keylock + Combination Lock
+ Handle)

Office Safe

EDL safe is more convenient for frequent openings.



Certified by SP 120 Paper (Certificate No. 164903)

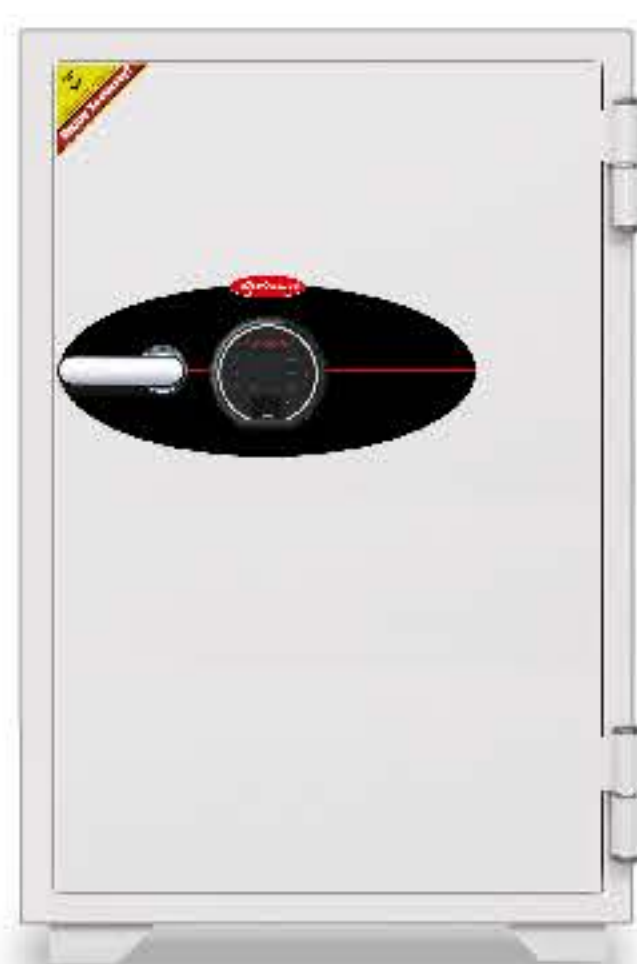

100TFL

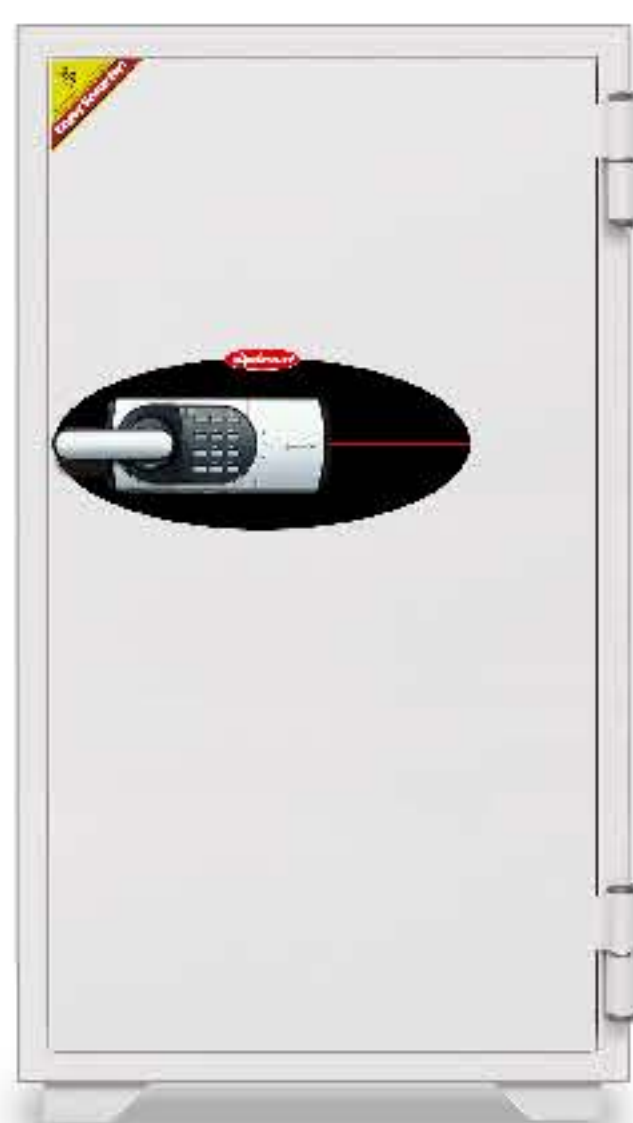

120EH



130EHK



200EHK

■ H X W X D = Height X Width X Depth

	100EH	120EH	130EH	200EH
Outside (mm)	H1020 X W655 X D560	H1220 X W655 X D560	H1445 X W775 X D650	H1690 X W775 X D650
Inside (mm)	H780 X W475 X D350	H980 X W475 X D350	H1205 X W595 X D440	H1450 X W595 X D440
Weight (kg)	201	228	348	388
Capacity (ℓ)	129	162	315	379
Tray (pc)	1	1	1	1
Shelf (pc)	2	2	3	3
Fire Class	120 Paper	120 Paper	120 Paper	120 Paper

■ Height includes 60mm Wheels.

■ Color : Ivory (RAL9002) / Black(RAL7021)

Available Locking System

• Digital Lock

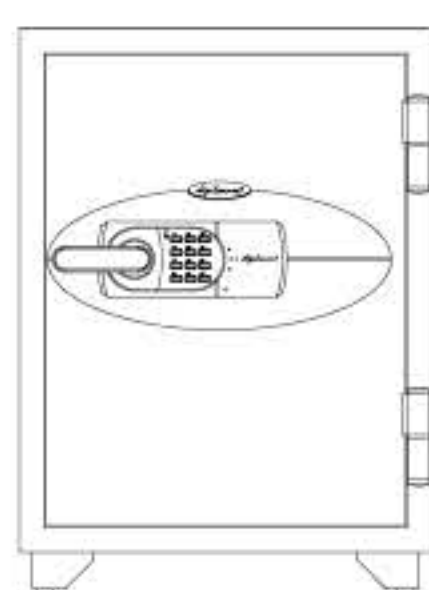

EH
(EDL77or EDL88
+ Handle)

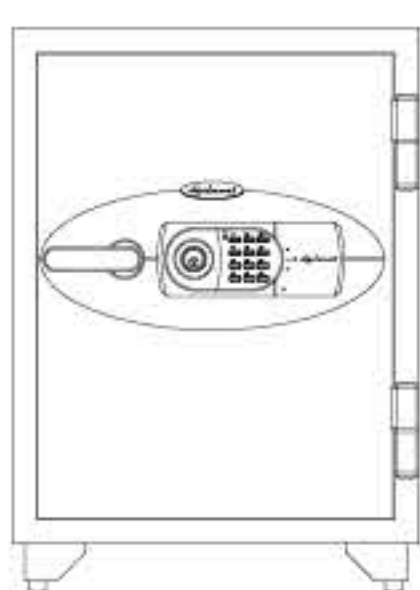

EHK
(EDL77or EDL88
+ Keylock + Handle)

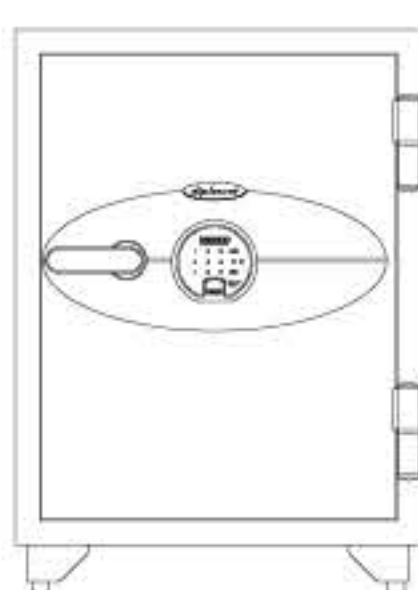

TFL
(Touch Screen & Finger Print Lock
+ Handle)

• Mechanical Lock

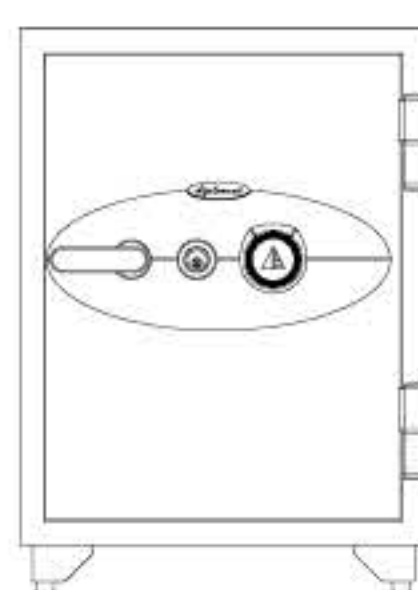

KC
(Keylock + Combination Lock
+ Handle)

DDS Double Door Safe

Some businesses often require very special size safes in dimensions for some irregular binders, drawings or office equipments.



Certified by SP 120 Paper (Certificate No. 164906)

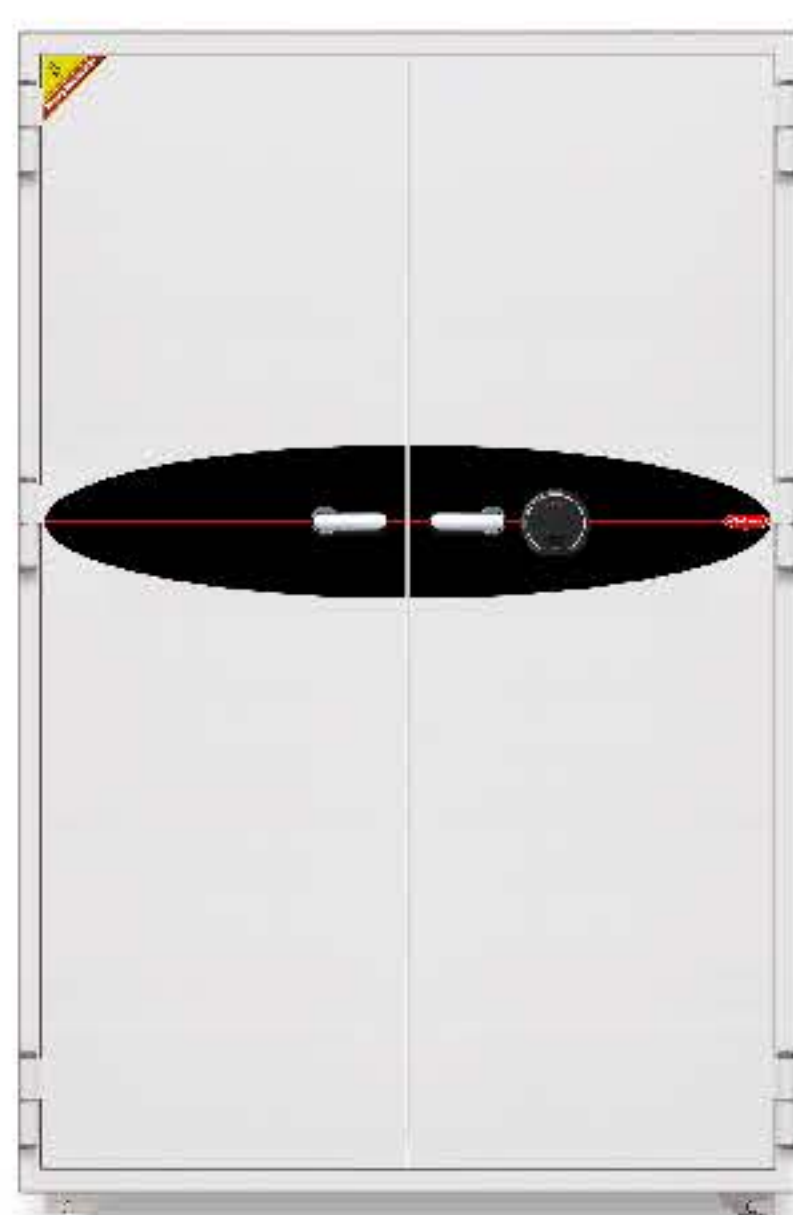

L300TFL

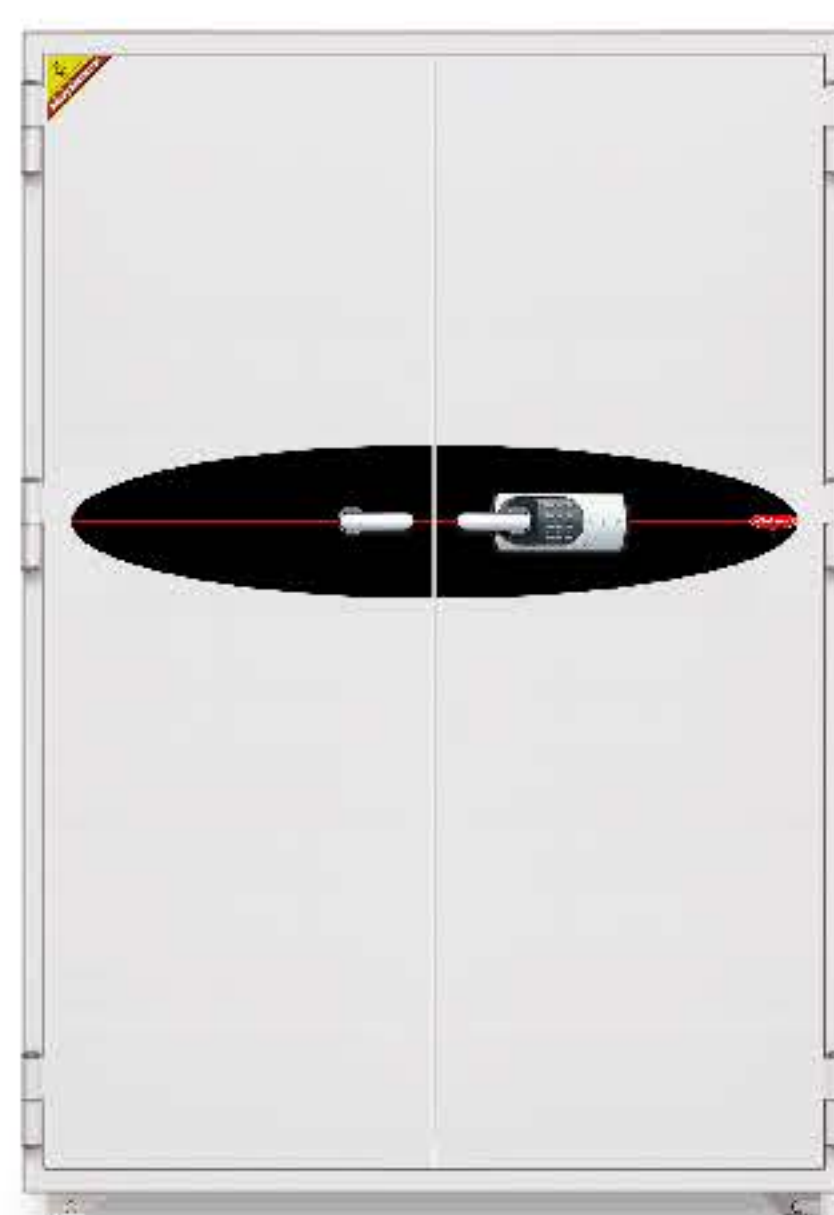

W300EH



C300EHK

■ H X W X D = Height X Width X Depth

	L300EH	W300EH	C300EH
Outside (mm)	H1745 X W1126 X D700	H1745 X W1200 X D720	H1925 X W950 X D560
Inside (mm)	H1505 X W946 X D490	H1505 X W1020 X D510	H1685 X W770 X D350
Weight (kg)	540	560	470
Capacity (ℓ)	698	783	454
Tray (pc)	2	2	-
Shelf (pc)	3	3	4
Fire Class	120 Paper	120 Paper	120 Paper

■ Height includes 60mm Wheels.

■ Color : Ivory (RAL9002) / Black(RAL7021)

Available Locking System

• Digital Lock

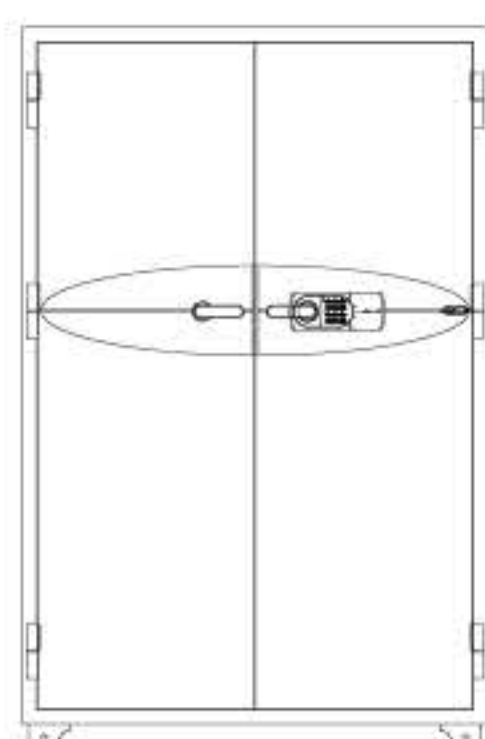

EH
(EDL77or EDL88
+ Handle)

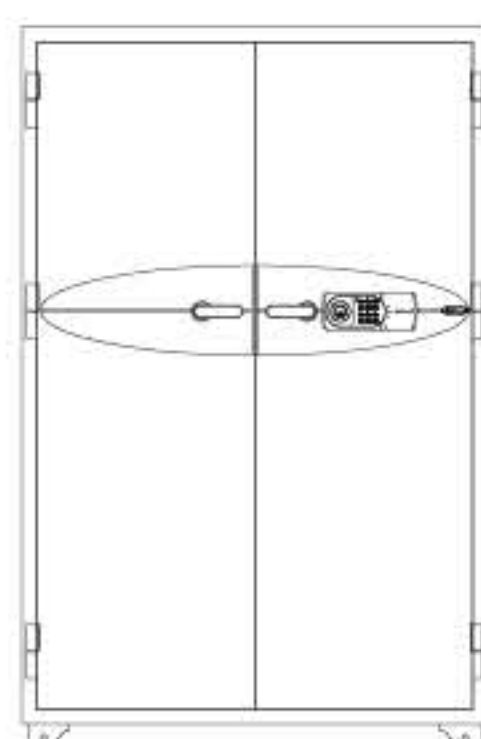

EHK
(EDL77or EDL88
+ Keylock + Handle)

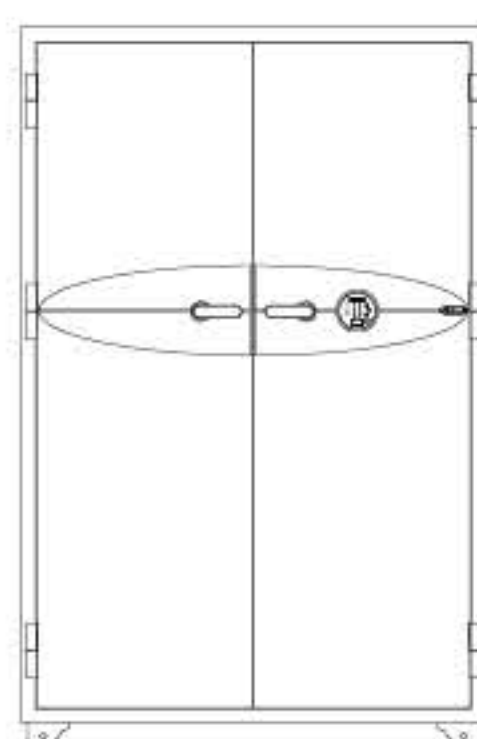

TFL
(Touch Screen & Finger Print Lock
+ Handle)

• Mechanical Lock

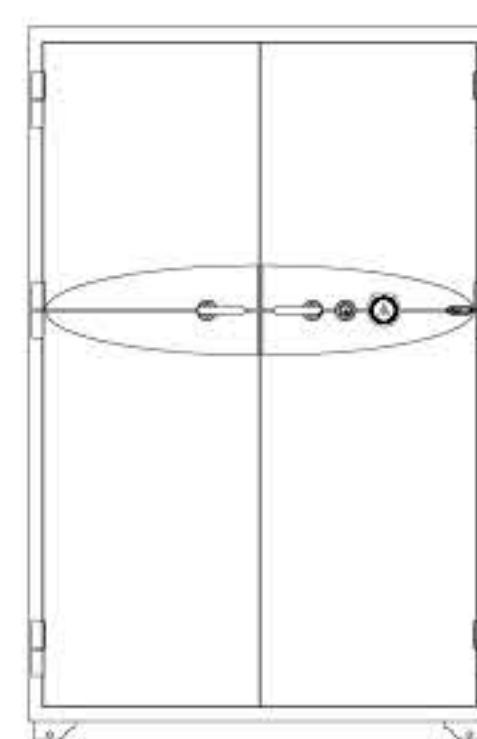

KC
(Keylock + Combination Lock
+ Handle)

BFS Burglary Fire Safe

In addition, 6 different size models are provided for fire and burglary protection.

 Certified by SP 90/120 Paper (Certificate No. 16490, 164903)



BF070EH



BF080EH



BF100EH / BF120EH



BF130EH / BF200EH

■ H X W X D = Height X Width X Depth

	BF070EH	BF080EH	BF100EH
Outside (mm)	H695 X W500 X D500	H876 X W520 X D520	H1020 X W655 X D560
Inside (mm)	H515 X W380 X D330	H676 X W380 X D330	H780 X W475 X D350
Weight (kg)	111	143	232
Capacity (ℓ)	64	84	129
Tray/Shelf (pc)	1 / -	1 / 1	1 / 1
Fire Class	90 Paper	90 Paper	120 Paper
	BF120EH	BF130EH	BF200EH
Outside (mm)	H1220 X W655 X D560	H1445 X W775 X D650	H1690 X W775 X D650
Inside (mm)	H980 X W475 X D350	H1205 X W595 X D440	H1450 X W595 X D440
Weight (kg)	259	379	419
Capacity (ℓ)	162	315	379
Tray/Shelf (pc)	1 / 1	1 / 2	1 / 2
Fire Class	120 Paper	120 Paper	120 Paper

■ Height includes 60mm Wheels.

■ Color : Ivory (RAL9002) / Black(RAL7021)

■ Inner steel box inside : BF070EH, BF080EH : H214 X W372 X D226 mm / BF100EH, BF120EH : H294 X W467 X D246 mm / BF130EH, BF200EH : H344 X W587 X D336 mm

Available Locking System

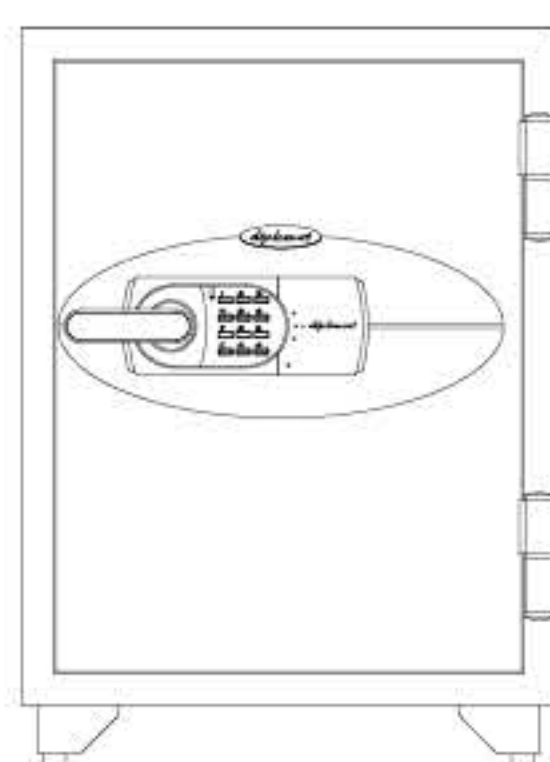

EH
(EDL77 or EDL88
+ Handle)

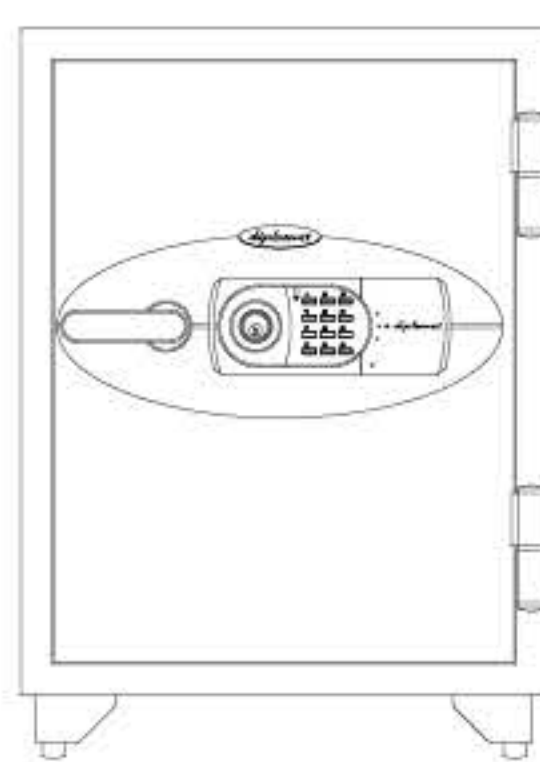

EHK
(EDL77 or EDL88
+ Keylock + Handle)

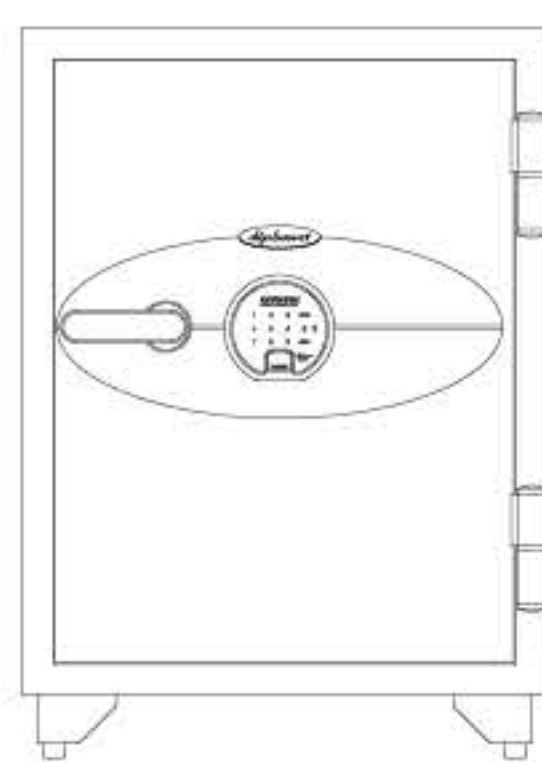

TFL
(Touch Screen & Finger Print Lock
+ Handle)

Inner Steel Box

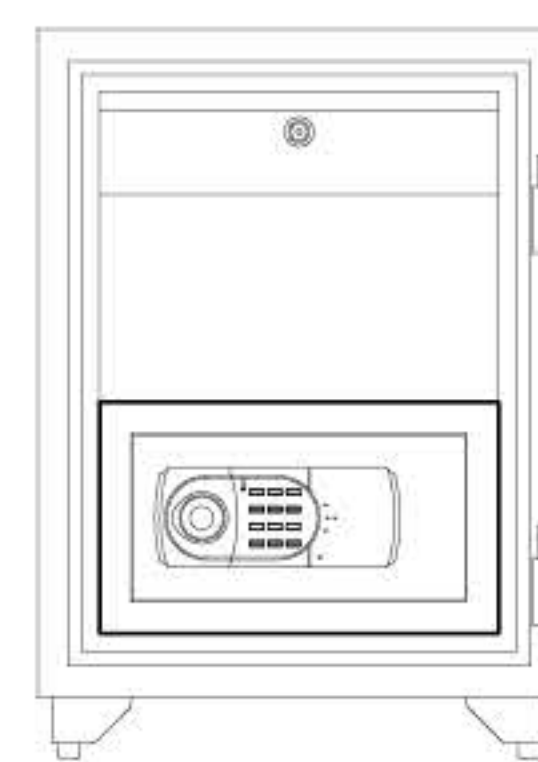

with EDL77

MFS Multipurpose Fire Safe

Optional Fittings : Pull-out Shelf, Pull-out Drawer, Pull-out Hanger, Data Insert

 Certified by SP 120 Paper (Certificate No. 164903, 164906)

■ Drawing of virtual combination

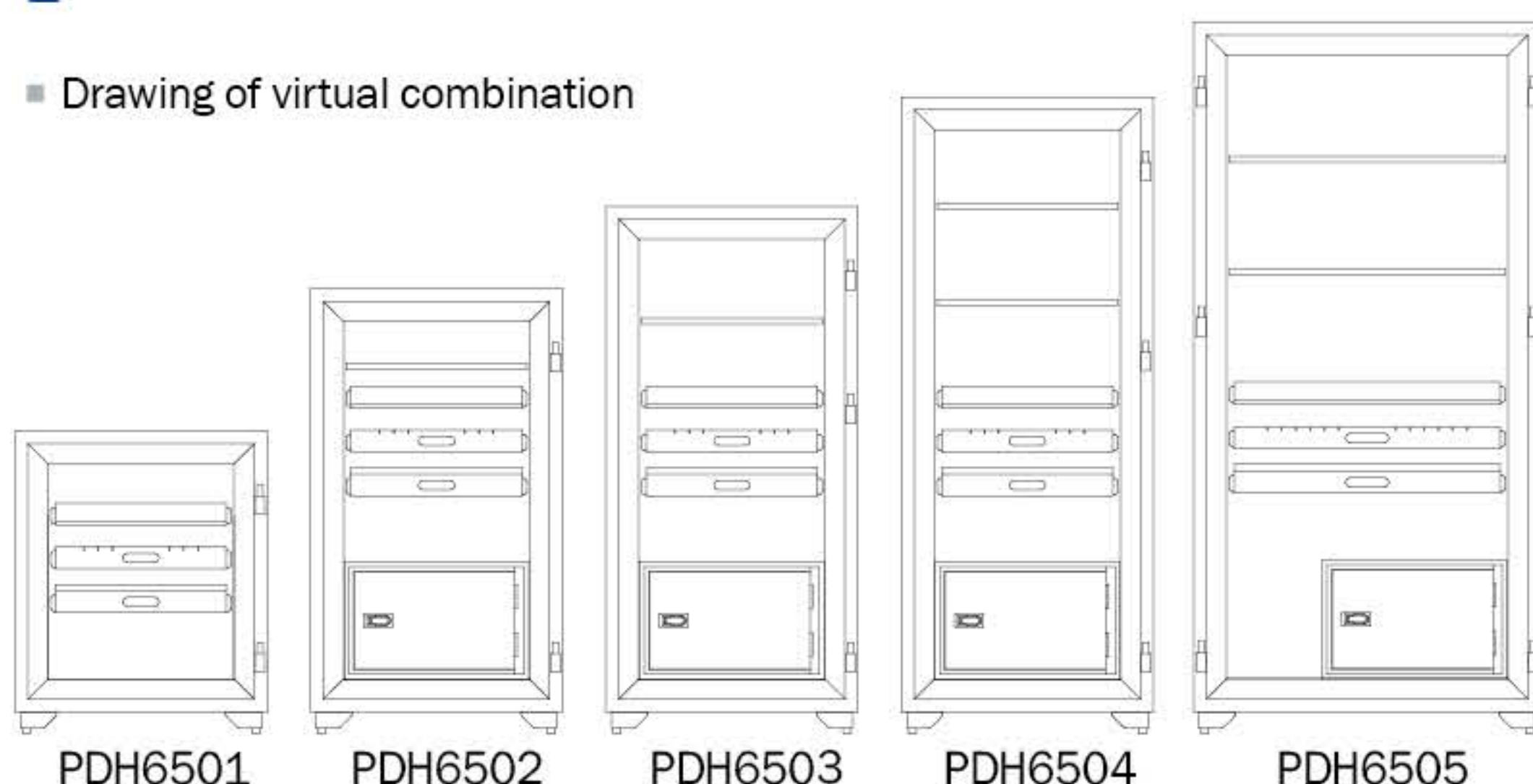







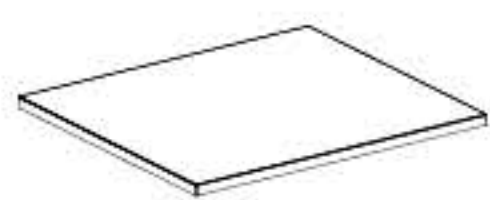
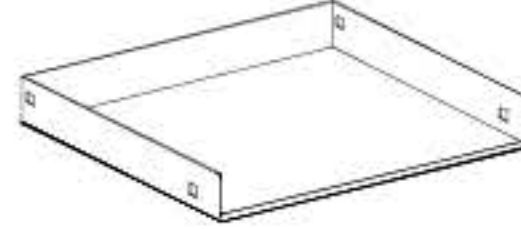
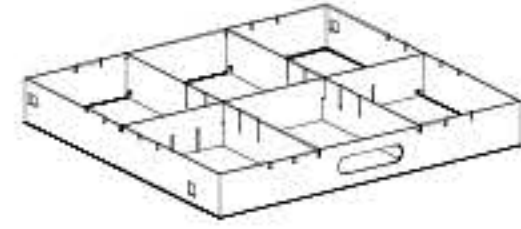

■ H X W X D = Height X Width X Depth

	PDH6501	PDH6502	PDH6503	PDH6504	PDH6505
Outside (mm)	H830 X W690 X D650	H1220 X W690 X D650	H1445 X W690 X D650	H1745 X W690 X D650	H1925 X W950 X D650
Inside (mm)	H590 X W510 X D440	H980 X W510 X D440	H1205 X W510 X D440	H1505 X W510 X D440	H1685 X W770 X D440
Weight (kg)	199	260	378	430	485
Capacity (ℓ)	132	220	270	338	571
Fire Class	120 Paper	120 Paper	120 Paper	120 Paper	120 Paper
Fixed Shelf	option	option	option	option	option
Pull-out Shelf	"	"	"	"	"
Pull-out Drawer	"	"	"	"	"
Pull-out File Hanger	"	"	"	"	"
Data Insert	"	"	"	"	"

■ Above weight doesn't include interior. ■ Height includes 60mm Wheels. ■ Color : Ivory (RAL9002)



Interior

Fixed Shelf	Pull-out Shelf	Pull-out Drawer	Pull-out File Hanger	Data Insert
				
PDH 6501 ~ PDH6504 H23 X W490 X D430 / 2kg	PDH 6501 ~ PDH6504 H60 X W490 X D430 / 5kg	PDH 6501 ~ PDH6504 H60 X W468 X D430 / 6kg	PDH 6501 ~ PDH6504 H77 X W451 X D430 / 3kg	PDH 6501 ~ PDH6505 Outside : H320 X W490 X D430 Inside : H221 X W391 X D339
PDH 6505 H23 X W752 X D430 / 3.9kg	PDH 6505 H60 X W728 X D430 / 6.8kg	PDH 6505 H60 X W728 X D430 / 9kg	PDH 6505 H77 X W728 X D430 / 4.5kg	21kg
				

ES Series, Security Safe

Certified ECB · S EN1143-1 Security Level Grade1



-  Specially reinforced with **Steel Bar Mesh** in Hard Concrete ①
-  Fire Protection for 60min according to NT FIRE 017 60 Paper
- **Frame ②**
 - Recessed double curvature frames provide virtually airtight construction preventing smoke and heat damage.
- **Accessories ③ ④**
 - Key locking compartment drawer is provided. (Except ES600)
 - Fully adjustable shelf or shelves
 - Spacious interior dimensions allow for more efficient and larger storage area.
- **Locking Bolts ⑤ ⑥**
 - Durable boltwork (sides/up/down, 32)
 - Recessed double curvature frames from top end to bottom end work as dead bolts.
- **Re-locker(s) provides more security.**
- **Paint & Rust Free**
 - Top quality urethane antirust primer coated. Durable acrylic urethane leather-tone finish in smart modern colors makes the surface more smooth and bright, preventing scratches and worn-out.
 - 100% top quality galvanized steel plate and antirust refined durable paint keep rust free. Every safe is cleaned to remove toxic foreign matters before painting.



ECB · S Burglary tested
European Certification Board · Security System
EN1143-1 Security Level Grade1



■ Projection

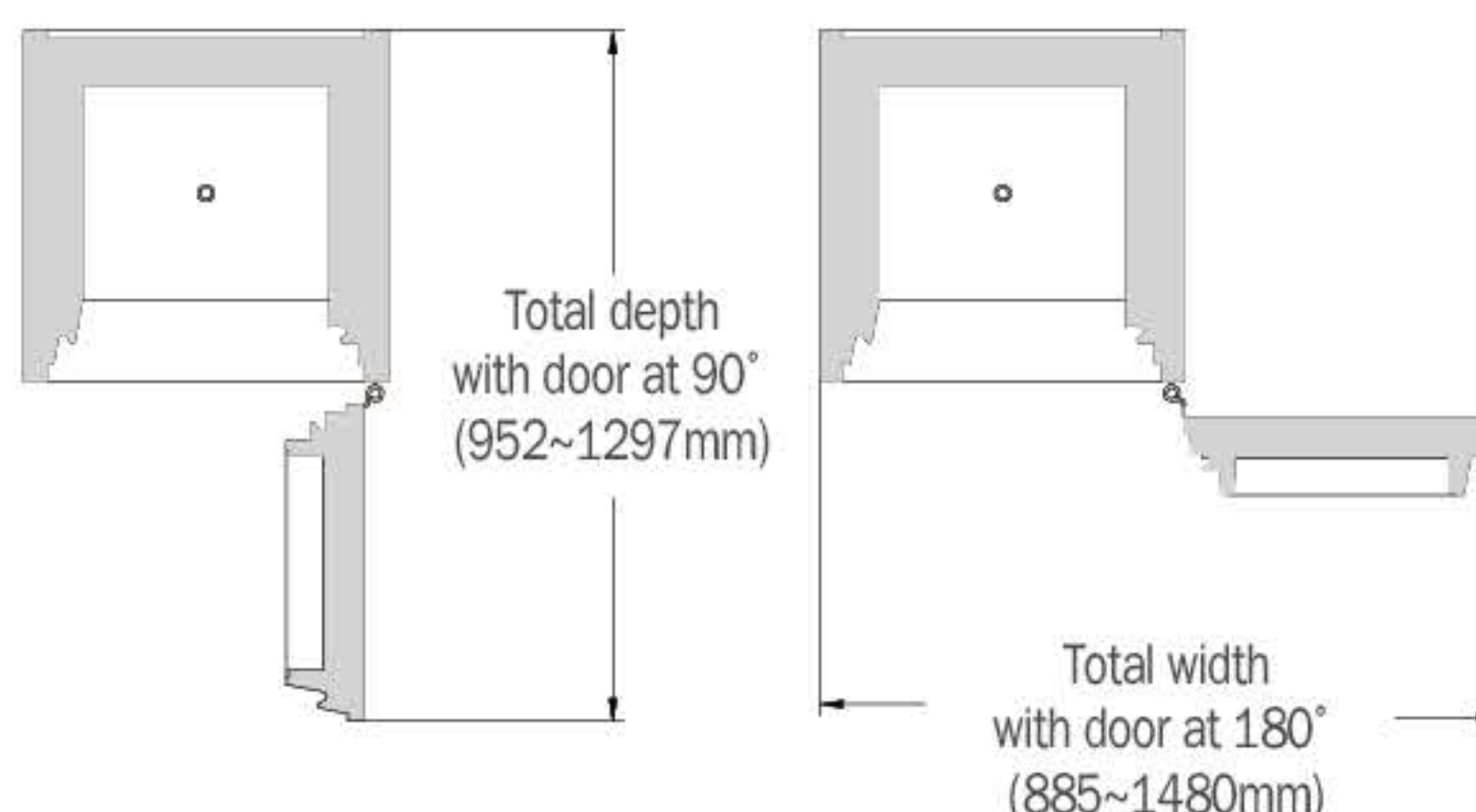

ES Series

ES Series Security Safe is a solution to protect important documents and valuables.

 Certified by SP 60 Paper (Certificate No. SC0503-12)



ES600
with Mauzer Key Lock



ES700
with LaGard Electronic Lock



ES1000 / ES1200
with Mauzer Key Lock



ES1400
with LaGard Electronic Lock

■ H X W X D = Height X Width X Depth

	ES600	ES700	ES1000	ES1200	ES1400
Outside (mm)	H590 X W480 X D510	H695 X W560 X D540	H960 X W655 X D560	H1160 X W655 X D560	H1385 X W655 X D560
Inside (mm)	H410 X W300 X D300	H515 X W380 X D330	H780 X W475 X D350	H980 X W475 X D350	H1205 X W475 X D350
Weight (kg)	245	330	500	590	680
Capacity (ℓ)	36	64	129	162	200
Tray (pc)	1	1	1	1	1
Shelf (pc)	1	1	2	2	3
Fire Class	60 Paper	60 Paper	60 Paper	60 Paper	60 Paper
Security Class	Grade 1	Grade 1	Grade 1	Grade 1	Grade 1

■ Color : Ivory (RAL9002)

Available Locking System

EN1300 Class A (ECB · S) Vds Class 1



Electronic Lock
(LaGard 4200)



Key Lock
(Mauzer 71111)



Key Lock + Combination Lock
(Mauzer 71111 + LaGard 1777)

**1 Anchoring Bolt
on Bottom**

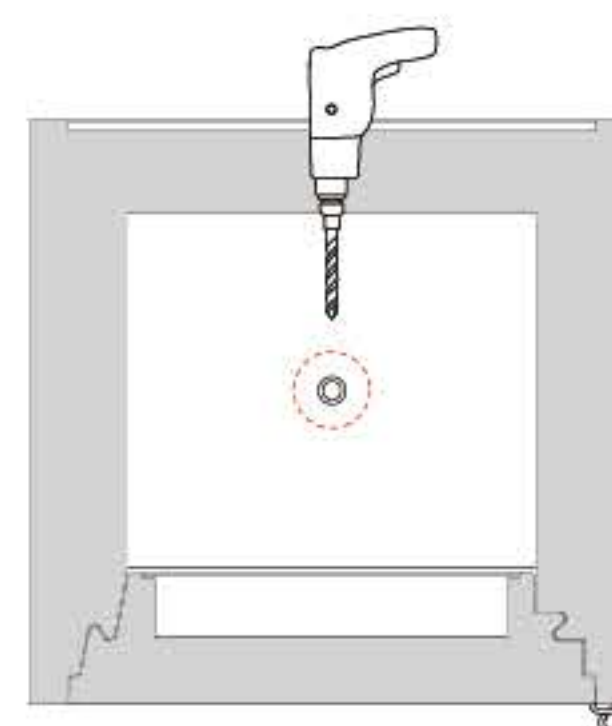

SS Series

How to protect Documents, Valuables and Cash? SS Series offer right answer.

 Certified by SP 90/120 Paper (Certificate No. 164903, 164906)



SS060/SS070/SS080
with Mauer Key Lock



SS100/SS120
with LaGard Digital Lock



SS130 / SS200
with Mauer Key Lock



SSL300
with LaGard Digital Lock

■ H X W X D = Height X Width X Depth

	SS060	SS070	SS080	SS100
Outside (mm)	H600 X W470 X D470	H635 X W500 X D500	H816 X W520 X D520	H960 X W655 X D560
Inside (mm)	H480 X W350 X D300	H515 X W380 X D330	H676 X W380 X D330	H780 X W475 X D350
Weight (kg)	80	90	122	201
Capacity (ℓ)	50	64	84	129
Tray (pc)	1	1	1	1
Shelf (pc)	1	1	1	2
Fire Class	90 Paper	90 Paper	90 Paper	120 Paper
Security Class	S1	S1	S1	S1
	SS120	SS130	SS200	SSL300
Outside (mm)	H1160 X W655 X D560	H1385 X W775 X D650	H1630 X W775 X D650	H1685 X W1126 X D700
Inside (mm)	H980 X W475 X D350	H1205 X W595 X D440	H1450 X 595 X D440	H1505 X W946 X D490
Weight (kg)	228	348	388	540
Capacity (ℓ)	162	315	379	698
Tray (pc)	1	1	1	-
Shelf (pc)	2	3	3	3
Fire Class	120 Paper	120 Paper	120 Paper	120 Paper
Security Class	S1	S1	S1	S1

■ Color : Ivory (RAL9002)

Available Locking System

EN1300 Class A (ECB·S) Vds Class 1



Electronic Lock
(LaGard 4200)



Key Lock
(Mauer 71111)



Key Lock + Combination Lock
(Mauer 71111 + LaGard 1777)

**2 Anchoring Bolt
on Bottom**

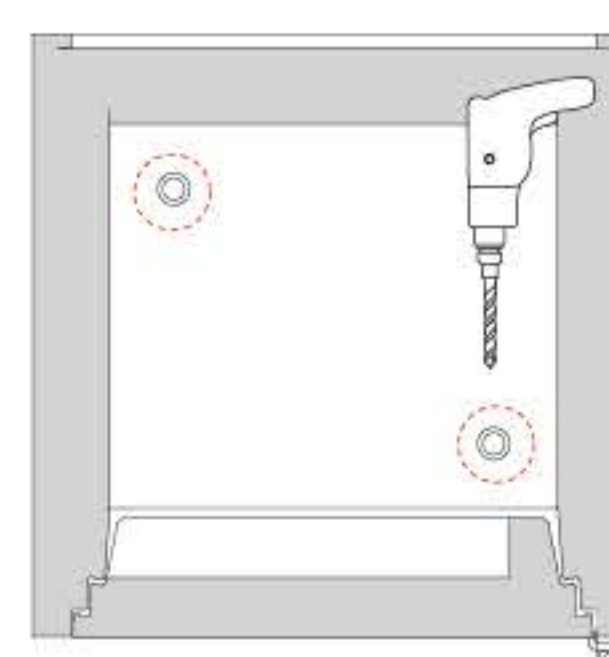

Data Media Safes

How safely your computer media are protected against fire?



 Certified by SP (Certificate No. 164907)

Computer media may be easily damaged in a low level of heat (above 50°C) or humidity (above 85%). For example, even a cup of boiling coffee can destroy your data materials seriously.

The lost data by heat or humidity can't be recovered in a short time because most of them are the piled business records related with the customers for a long period.

Diplomat Data Safe certified by SP (Swedish National Testing & Research institute) will protect your business records from fire, humidity and unauthorized access.



Interior heat endurance test by SP
SP, Swedish National Testing and Research Institute
Fire Test approved (60P, 90P, 120P)



Safely protected data materials

Diplomat Data Safe is fire-tested and approved by SP

The heat endurance of the insert has been checked with six thermal couples at six different points (25mm apart from the surface of two sides, door, back, top and bottom), and each thermal couple should indicate less than 50°C for certification.



Fire test



Insert Heat test



Data Safe with Shelf only



Certified by SP 60 Data 60 Diskette / 90 Data 90 Diskette (Certificate No. 164907)



DS1125EN / DS1530EN



DS1060EH



DS1070EH

■ H X W X D = Height X Width X Depth

	DS1125EN	DS1530EN	DS1060EH	DS1070EH
Outside (mm)	H420 X W352 X D433	H 522 X W404 X D440	H660 X W470 X D470	H695 X W500 X D500
Inside (mm)	H224 X W157 X D206	H314 X W197 X D201	H384 X W247 X D201	H419 X W277 X D231
Weight (kg)	43	65	99	117
Shelf (pc)	1	1	2	2
Fire Class	60 Data, 60 Diskette	60 Data, 60 Diskette	90 Data, 90 Diskette	90 Data, 90 Diskette

- Height includes 8mm Plastic feet(DS1125,DS1530) or 60mm Wheels(DS1060, DS1070).
- Data : Grade for the media to be stored at less than 50 °C in fire. (Available Media - 3.5", CD)
Diskette : Grade for the media to be stored at less than 30 °C in fire. (Available Media - 3.5", CD, 4mm DAT, 8mm AIT, DLT, LT, 3590 Cartridge)
- Color : Ivory (RAL9002)

Model	Fire Class	Media Quantity (pcs)						
		4mm Dat	8mm / AIT	CD	DLT	LTO / Ultrium (HP)	LTO / Ultrium (Without case)	3590 Cartridge (Without case)
DS1125EN	60Data, 60Diskette	74	33	30	16	-	22	12
DS1530EN	60Data, 60Diskette	150	54	53	20	-	36	22
DS1060EH	90Data, 90Diskette	236	103	87	44	-	63	45
DS1070EH	90Data, 90Diskette	312	168	111	62	-	96	64

Data Safe with Shelf and Tray



Certified by SP 120 Data 120 Diskette (Certificate No. 164907)



Shelf
H15 X W393 X D395 mm



Tray
H58 X W368 X D397 mm



DT2825EH



DT2120EH



DT2130EH / DT2200EH



DT2300EH

■ H X W X D = Height X Width X Depth

	DT2825EH	DT2120EH	DT2130EH	DT2200EH	DT2300EH
Outside (mm)	H830 X W690 X D720	H1220 X W690 X D720	H1445 X W690 X D720	H1745 X W690 X D720	H1745 X W1200 X D720
Inside (mm)	H489 X W402 X D406	H879 X W402 X D406	H1104 X W402 X D406	H1404 X W402 X D406	(H1404 X W402 X D406) X 2
Weight (kg)	254	337	469	541	765
Shelf/Tray (pc)	1 / 2	1 / 4	1 / 5	2 / 5	4 / 10
Fire Class	120 Data, 120 Diskette	120 Data, 120 Diskette	120 Data, 120 Diskette	120 Data, 120 Diskette	120 Data, 120 Diskette

■ Height includes 60mm Wheels.

■ Data : Grade for the media to be stored at less than 50°C in fire. (Available Media - 3.5", CD)

Diskette : Grade for the media to be stored at less than 30°C in fire. (Available Media - 3.5", CD, 4mm DAT, 8mm AIT, DLT, LT, 3590 Cartridge)

■ Color : Ivory (RAL9002)

Model	Fire Class	Media Quantity (pcs)						
		4mm Dat	8mm / AIT	CD	DLT	LTO / Ultrium (HP)	LTO / Ultrium (Without case)	3590 Cartridge (Without case)
DT2825EH	120Data, 120Diskette	580	285	282	126	132	171	144
DT2120EH	120Data, 120Diskette	1276	627	564	294	308	399	288
DT2130EH	120Data, 120Diskette	1508	741	752	378	396	513	384
DT2200EH	120Data, 120Diskette	1972	969	940	462	484	627	480
DT2300EH	120Data, 120Diskette	3944	1938	1880	924	968	1254	960

Fire Safe with Data Insert



Certified by SP 90 Data 90 Diskette / 120 Data 120 Diskette (Certificate No. 164907)



Insert (DIS 0708)
without Shelf



Insert (DIS 1120)
with 2 Shelves



DC3070EH



DC3080EH



DC3100EH



DC3120EH

Paper Section
Data media Section

■ H X W X D = Height X Width X Depth

	DC3070EH	DC3080EH	DC3100EH	DC3120EH
Outside (mm)	H695 X W500 X D500	H876 X W520 X D520	H1020 X W655 X D560	H1220 X W655 X D560
Paper Section	Inside (mm)	H305 X W380 X D330	H466 X W380 X D330	H335 X W475 X D350
	Shelf / Tray (pc)	1 / 1	1 / 1	1 / 1
	Fire Class	90 Paper	90 Paper	120 Paper
Data Section	Inside (mm)	H104 X W275 X D231	H104 X W275 X D231	H339 X W372 X D251
	Shelf (pc)	-	-	2
	Fire Class	90 Data, 90 Diskette	90 Data, 90 Diskette	120 Data, 90 Diskette
Weight (kg)	100	132	223	250

- Height includes 60mm Wheels.
- Data : Grade for the media to be stored at less than 50 °C in fire. (Available Media - 3.5", CD)
Diskette : Grade for the media to be stored at less than 30 °C in fire. (Available Media - 3.5", CD, 4mm DAT, 8mm AIT, DLT, LT, 3590 Cartridge)
- Color : Ivory (RAL9002)

Model		Fire Class	Media Quantity (pcs)						
			4mm Dat	8mm / AIT	CD	DLT	LTO / Ultrium (HP)	LTO / Ultrium (Without case)	3590 Cartridge (Without case)
DIS0708	DC3070EH	90Data, 90Diskette	64	34	20	12	-	24	8
	DC3080EH	90Data, 90Diskette	64	34	20	12	-	24	8
DIS1120	DC3100EH	120Data, 90Diskette	396	186	108	72	-	111	74
	DC3120EH	120Data, 90Diskette	396	186	108	72	-	111	74

Fire Filing Cabinets

A smart and sound Diplomat Fire Filing Cabinet gives you convenience and security at home or in the office.



VFC,
Vertical Fire Filing Cabinet

LFC,
Lateral Fire Filing Cabinet

- Insulation is Diplomat's own amazing fire resistant STYRONITE F.
- Simply designed rimmed knob and card holder looks smart
- The frame of drawer fits the body without play.
- Heavy duty suspension slide rails make the drawer move back and forth smooth and endure the weight up to 50kg(VFC)/ 45kg(LFC).
- Each drawer is isolated from the others in fire.
- Tight construction of body and drawer prevents from smoke and heat.

Fire Tested and Certified



- ▶ Diplomat Fire Resistant Filing Cabinets have been fire tested and approved in compliance with NT FIRE 017
- ▶ Fire Class : 60 Paper



1 Before heating



2 Heating



3 After heating



4 Interior of tested drawer

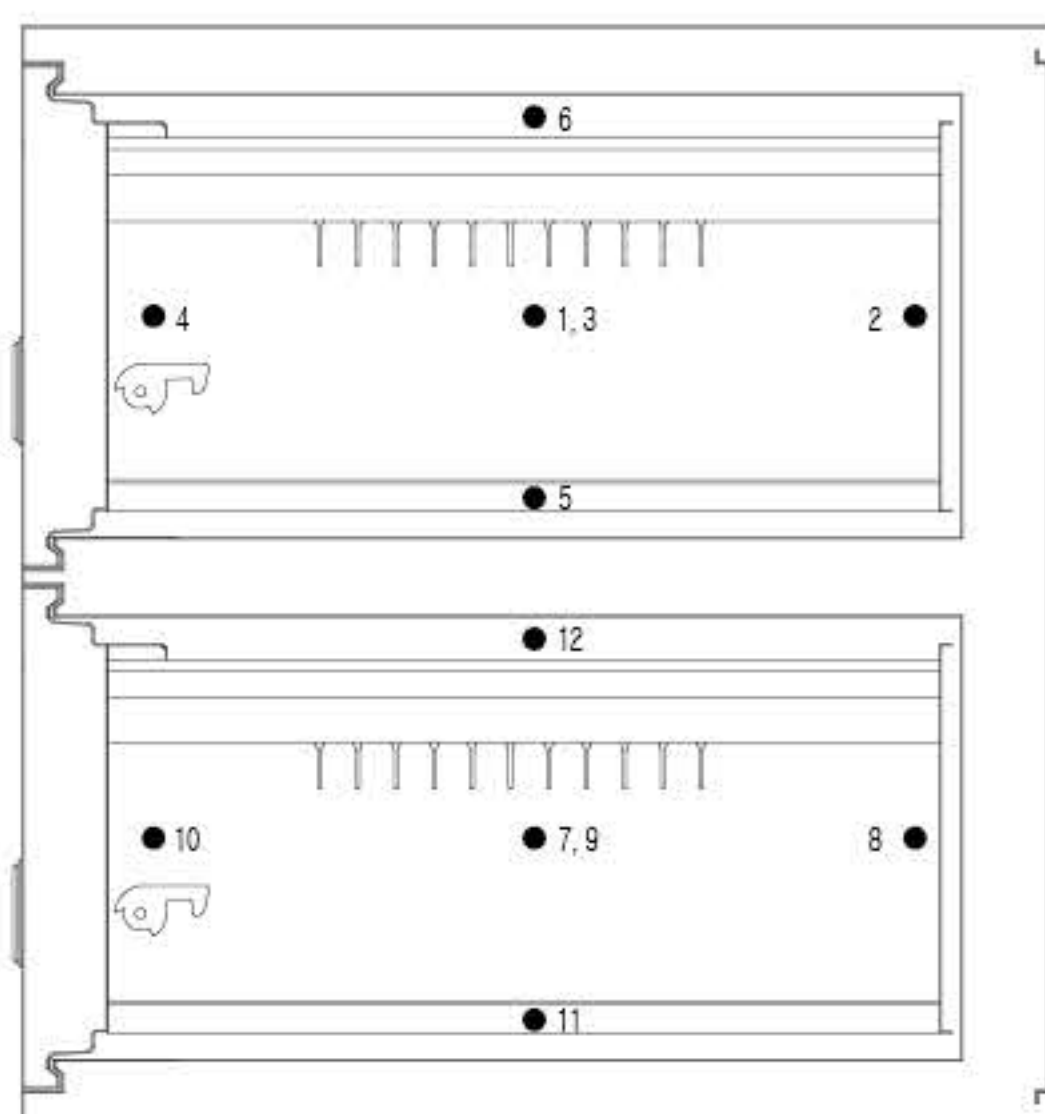

● Location of Thermocouples

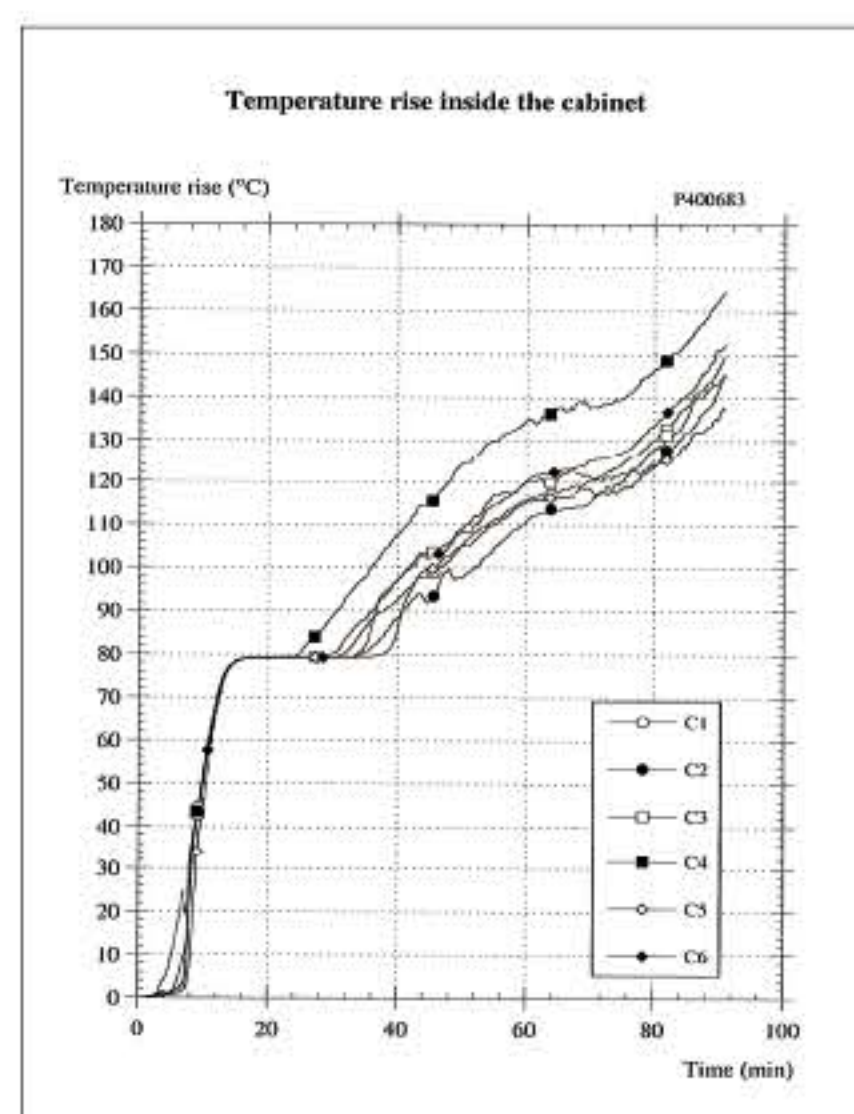

● Heat Graph (C1-6)

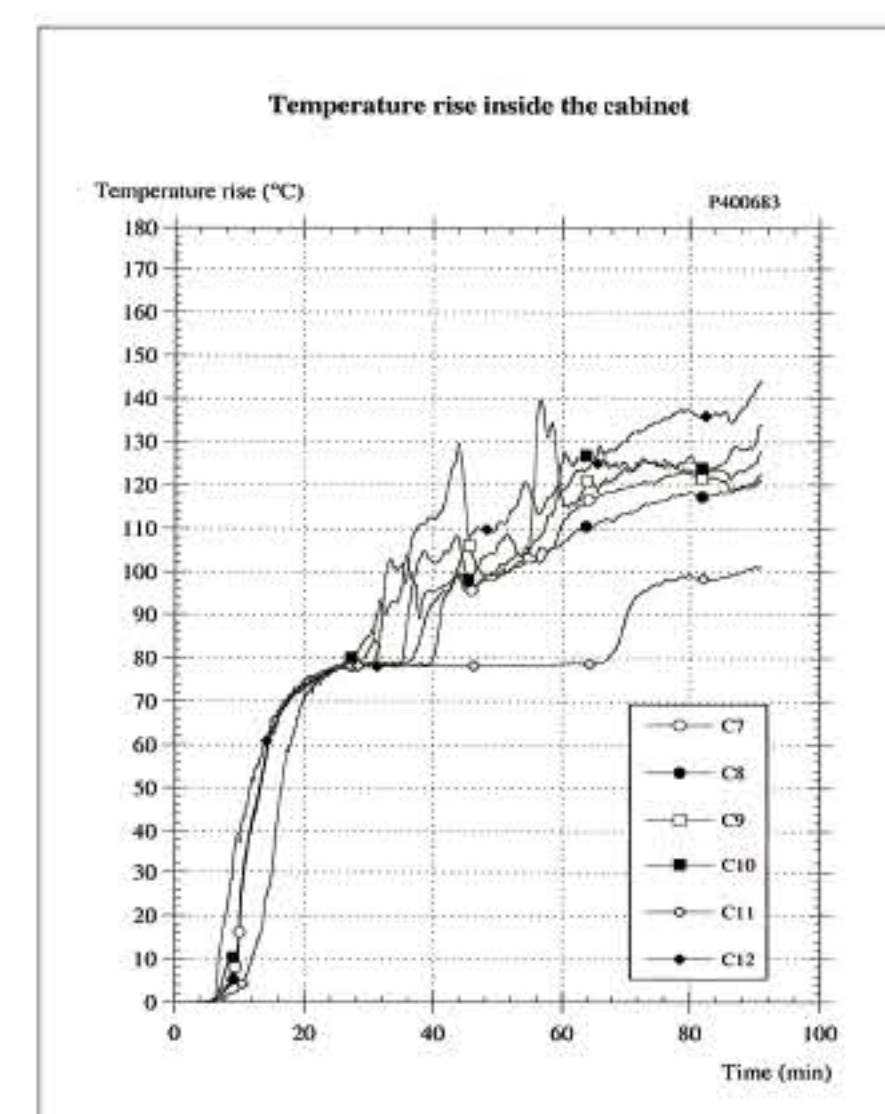

● Heat Graph (C7-12)

VFC Vertical Filing Cabinet



Certified by SP 60 Paper (Certificate No. 164905)



DFC 2000K
with Keylock



DFC 3000KC
with Key Lock &
Changeable Combination Lock



DFC 4000E
with Digital Lock R2

■ H X W X D = Height X Width X Depth

	DFC2000	DFC3000	DFC4000
Outside (mm)	H782 X W528 X D675	H1124 X W528 X D675	H1466 X W528 X D675
Weight (kg)	145	206	266
Fire Class	60 Paper	60 Paper	60 Paper

■ Height includes 60mm Wheels.

■ Drawer Inside : H254xW384xD505mm (49 ℓ)

■ Color : Ivory (RAL9002)

Available Locking System

• Digital Lock



Digital Lock
(R2 or R3)



Touch & Finger-print Lock

• Mechanical Lock

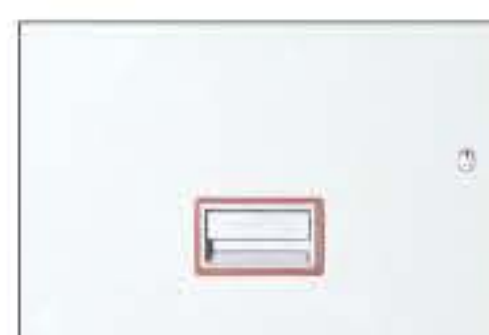

Plunger Lock



Key Lock



Key Lock & Changeable
Combination Lock

Drawer

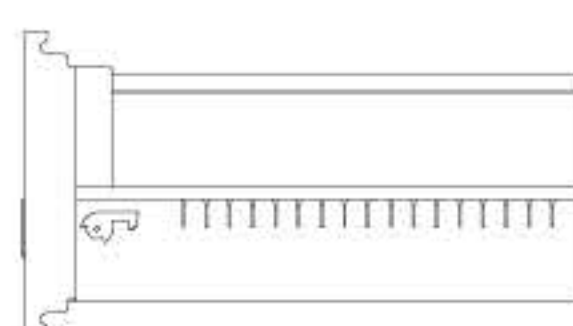

Inside : H254 X W384 X D505 mm
Capacity : 49 ℓ

LFC Lateral Filing Cabinet



Certified by SP 60 Paper (Certificate No. SC1334-13)



LFC2-31K
with Keylock



LFC3-38KC
with Key Lock &
Changeable Combination Lock



LFC4-44E
with Digital Lock R2

■ H X W X D = Height X Width X Depth

LFC 31 Series (31" width)	LFC 2-31	LFC 3-31	LFC 4-31
Outside (mm)	H790 X W790 X D600	H1120 X W790X D600	H1450 X W790 X D600
Weight (kg)	157	228	285
Fire Class	60 Paper	60 Paper	60 Paper
LFC 38 Series (38" width)	LFC 2-38	LFC 3-38	LFC 4-38
Outside (mm)	H790 X W985 X D600	H1120 X W985 X D600	H1450 X W985 X D600
Weight (kg)	184	258	339
Fire Class	60 Paper	60 Paper	60 Paper
LFC 44 Series (44" width)	LFC 2-44	LFC 3-44	LFC 4-44
Outside (mm)	H790 X W1119 X D600	H1120 X W1119 X D600	H1450 X W1119 X D600
Weight (kg)	209	263	374
Fire Class	60 Paper	60 Paper	60 Paper

■ Height includes 60mm Wheels.

■ Drawer Inside - LFC31 Series : H267 x W966 x D384 mm (99 ℓ)
- LFC38 Series : H267 x W830 x D384 mm (84 ℓ)
- LFC44 Series : H267 x W966 x D384 mm (99 ℓ)

■ Color : Ivory (RAL9002)

Available Locking System

• Digital Lock



Digital Lock
(R2 or R3)



Touch & Finger-print Lock

• Mechanical Lock



Plunger Lock



Key Lock



Key Lock & Changeable
Combination Lock

Security Chest & Slot Depository Safe

Compact Security Chest is designed to secure documents and valuables at home and for cash handling businesses and travel agents.



■ H X W X D = Height X Width X Depth

	SC30 (S)	SC42 (S)	SC50 (S)	SC58 (S)
Outside (mm)	H300 X W380 X D380	H420 X W380 X D380	H500 X W380 X D380	H580 X W380 X D380
Inside (mm)	H288 X W354 X D315	H408 X W354 X D315	H488 X W354 X D315	H568 X W354 X D315
Weight (kg)	45	55	63	71
Capacity (ℓ)	32	44	54	61
Shelf (pc)	1	1	1	1

■ Steel Thickness : Door 12mm, Body 6mm ■ 4 Anchoring Holes on the floor ■ Color : Ivory (RAL9002) / Black (RAL7021)

Depository Safe

Depository safe designed for cash handling businesses such as 24 hour stores provides immediate deposit and storage of cash notes and coins.



■ H X W X D = Height X Width X Depth

	DS20	DS25	DS30
Outside (mm)	H514 X W356 X D356	H635 X W430 X D430	H762 X W508 X D508
Inside (mm)	H257 X W349 X D295	H378 X W409 X D370	H501 X W487 X D447
Weight (kg)	39	56	85
Capacity (ℓ)	27	57	109
Shelf (pc)	-	1	2

■ Steel Thickness : Door 9.0mm, Body 3.2mm ■ 4 Anchoring Holes on the floor ■ Color : Ivory (RAL9002) / Black (RAL7021)

Cupboard, ROC Series

ROC Series are designed to store document binders and office equipments in convenient and economical way.

- Built in accordance with the German Construction Standard DIN4102.
- Suitable for storage of oversized documents and binders etc.
- Provides protection against small fires and thefts

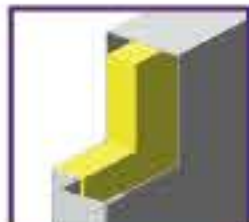

■ Double wall construction ①

-  Double wall construction insulated with fire-resistant glass fiber.

■ Adjustable Interior Fittings

- Shelf for File Hanger ②
- Pull-out Shelf ③
- Pull-out Drawer ④
- Pull-out File Hanger ⑤

■ 3 side-Active Bolts ⑥

■ Sophisticated Die-casting Handle ⑦

■ Refined Plinth and Plinth Cover ⑧

■ Paint & Rust Free

- Top quality urethane antirust primer coated. Durable acrylic urethane leather-tone finish in smart modern colors makes the surface more smooth and bright, preventing scratches and worn-out.
- 100% top quality galvanized steel plate and antirust refined durable paint keep rust free. Every safe is cleaned to remove toxic foreign matters before painting.

Available Locking System

● Digital Lock



Button Lock
(R2 or R3)



Touch Screen &
Fingerprint Lock
(TFL)

● Mechanical Lock



Changeable
Combination
Lock

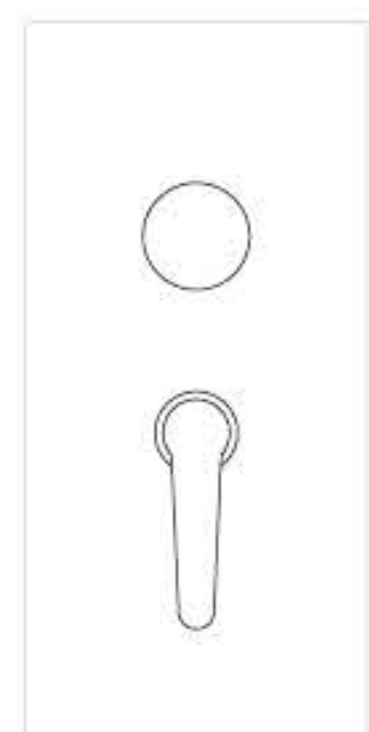

Double-bit
Key Lock

Cupboard, ROC Series



ROC5201
Key Lock



ROC5202
Changeable
Combination Lock



ROC5203
Digital Lock R2









ROC5204
Touch Screen &
Fingerprint Lock TFL

■ H X W X D = Height X Width X Depth

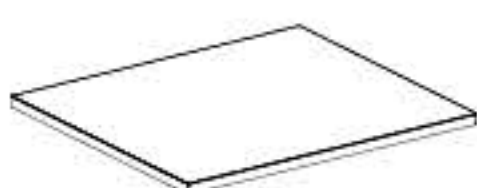
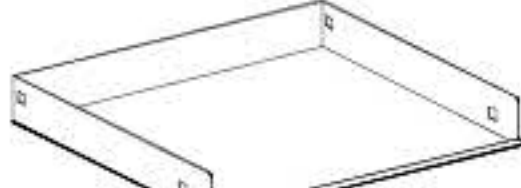
	ROC5201	ROC5202	ROC5203	ROC5204
Outside (mm)	H1240 X W670 X D520	H1955 X W670 X D520	H1955 X W930 X D520	H1955 X W1200 X D520
Inside (mm)	H1045 X W560 X D400	H1760 X W560 X D400	H1760 X W820 X D400	H1760 X W1090 X D400
Weight (kg)	82	123	168	185
Capacity (ℓ)	234	394	577	767
Shelf for File Hanger	option	option	option	option
Pull-out Shelf	"	"	"	"
Pull-out Drawer	"	"	"	"
Pull-out File Hanger	"	"	"	"

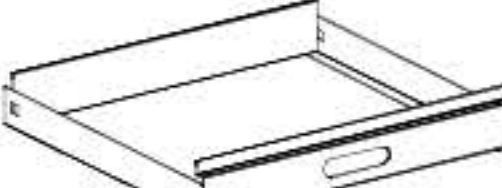
■ Above weight doesn't include interior. ■ Height includes 85mm Plinth. ■ Color : Ivory (RAL9002)

Interior

Shelf for File Hanger	Pull-out Shelf	Pull-out Drawer	Pull-out File Hanger
			
ROC 5201, ROC 5202 H25 X W550 X D367 / 1.6kg	ROC 5201, ROC 5202 H60 X W533 X D347 / 3.5kg	ROC 5201, ROC 5202 H60 X W533 X D347 / 4.5kg	ROC 5201, ROC 5202 H80 X W533 X D350 / 2kg
ROC 5203 H25 X W810 X D367 / 3kg	ROC 5203 H60 X W793 X D347 / 5kg	ROC 5203 H60 X W793 X D347 / 6kg	ROC 5203 H80 X W793 X D350 / 2.5kg
ROC5204 H25 X W1080 X D367 / 4kg	ROC5204 H60 X W1063 X D347 / 6.5kg	ROC5204 H60 X W1063 X D347 / 7.5kg	ROC5204 H80 X W1063 X D350 / 3.5kg
			

Hotel Safe

The hotel safe by a global safe manufacturer Diplomat Safe ranges various models in security and convenience.

1 Distinguished quality guaranteed

Diplomat Safe Ltd has been exporting a variety of safes to over 80 countries in the world. Diplomat fire safes are certified by world famous verification institutes like SP, UL and KS, and designated a World Class Product and Global Strong Enterprise by government agencies and received Consumers Trust Brand Award. Currently Diplomat Safe is leading in the global safe markets with its quality products.



2 Portfolio with various models

Diplomat Hotel Safes set up a good portfolio in size, function and color and offer wider options of choice. Besides hotel safes, other types of safes are also optional.

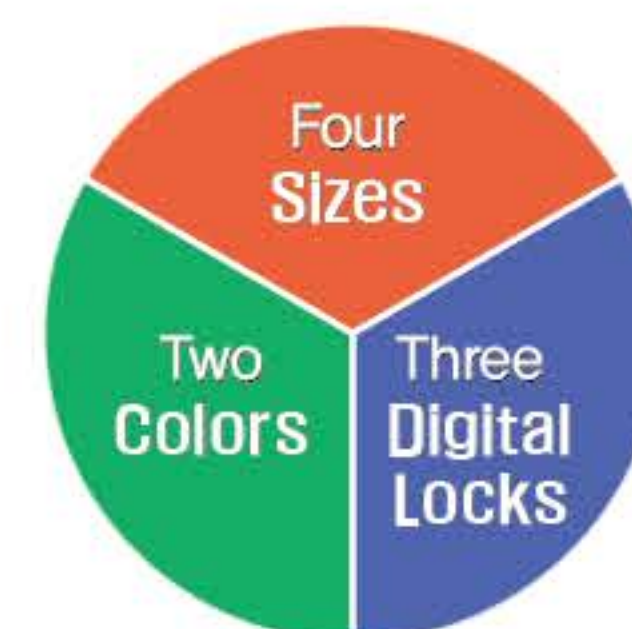

3 Faster delivery and service

2 year free service and new products information are offered throughout the world. The HQ and factory of Diplomat Safe Ltd is based in Busan, Korea, very near Busan Port and 30 minutes away from Busan International Airport.

Model		Outside (hwxwd)	Inside (hwxwd)	Weight	Capacity
H25 Series	H25M	250x360x315 mm	246x356x242 mm	13 kg	21 ℓ
	H25CS	250x350x250 mm	246x346x194 mm	10 kg	16 ℓ
H125 Series	H125C	125x400x350 mm	75x397x347 mm	11 kg	10 ℓ
H200 Series	H200N	200x435x365 mm	196x431x292 mm	12 kg	24 ℓ
	H200M	200x435x365 mm	196x431x292 mm	12 kg	24 ℓ
	H200C	200x435x365 mm	196x431x292 mm	12 kg	24 ℓ

■ 2 Anchoring holes on the wall or on floor.

Hotel Safe

Diplomat Hotel Safe offers convenience and reliability at hotels, resorts and offices.

H25 Series



H25M



H25CS

H200 Series

* Spacious enough for storing a laptop computer up to 15.4"



H200M



H200N



H200C

H125 Series

* Spacious enough for storing a laptop computer up to 13.3"



H125C

■ H X W X D = Height X Width X Depth

	H25M	H25CS	H200N	H200M	H200C	H125C
Outside (mm)	H250 X W360 X D315	H250 X W350 X D250	H200 X W435 X D365	H200 X W435 X D365	H200 X W435 X D365	H125 X W400 X D350
Inside (mm)	H246 X W356 X D242	H246 X W346 X D194	H196 X W431 X D292	H196 X W431 X D292	H196 X W431 X D292	H75 X W397 X D347
Weight (kg)	13	10	12	12	12	11
Capacity (ℓ)	21	16	24	24	24	10

■ 2 Anchoring holes on the wall or on floor.

■ Color : Ivory (RAL9002) / Black (RAL7021)

Available Locking System



• Digital Lock EDL88

- FND window
- 4 to 16 digits User Code
- Master Code System
- Low Battery Indication
- Built-in Alarm
- Outside battery loading and change

• Mechanical Lock Available

: Double-bit Key Lock, Key Lock



• Digital Lock NABI

- FND window
- 6 digits User Code
- Changeable Master Code System
- Outside battery loading and change
- Motorized bolt-work
- Override System for Emergency (Option)
: Audit trail with print-out option for 100 past records



OAK
Override Audit Kit



• Digital Lock EASY

- FND window
- 4 to 6 digits User Code
- Inside LED Light
- Master Code System
- Emergency Key
- Low Battery Indication
- Motorized bolt-work
- Override System for Emergency (Option)
: Audit trail with print-out option for 100 past records



OAK
Override Audit Kit

Key Cabinet

Designed for easy handling keys in offices or stores.



KC64



KC100



KC200

■ H X W X D = Height X Width X Depth

	KC64	KC100	KC200
Outside (mm)	H364 X W344 X D135	H555 X W430 X D179	H555 X W430 X D179
Inside (mm)	H360 X W340 X D59	H378 X W409 X D370	H762 X W508 X D508
Weight (kg)	12	23	26
Capacity	64 keys	100 keys	200 keys

■ 6(KC64) or 9(KC100, KC200) Anchoring Holes on the Back ■ Color : Ivory (RAL9002) / Black (RAL7021)

Cash Box

It is used for keeping coins, small notes and documents temporarily during the working hours in the offices and stores.



CD320



CB302



CB305



CB330

■ H X W X D = Height X Width X Depth

	CB320	CB302	CB305	CB330
Outside (mm)	H130 X W320 X D240	H155 X W365 X D250	H150 X W330 X D390	H160 X W330 X D410
Weight (kg)	3.2	3.8	5.0	4.9
Packing	8 pcs/box	6 pcs/box	4 pcs/box	4 pcs/box

Digital Locks

EDL88, R3 (Button Digital Lock)



- FND window
- User Code : 4 to 16 digits
- Master Code System
- Code Hide System
- Scramble Numbers
- Dual Locking with two codes
- Paralysis Function
- Low Battery Indication
- Built-in Alarm
- Reset Function

EDL77, R2 (Button Digital Lock)



- User Code : 4 to 16 digits
- Master Code System
- Paralysis Function

TFL (Touch Screen & Fingerprint Lock)



- FND window
- Operated with user code or finger print
- User Code : 4 to 16 digits
- 128 finger prints are acceptable
- Master Code System
- Code and Sound Hide System
- Scramble Numbers
- Dual Locking with two codes
- Paralysis Function
- Low Battery Indication
- Built-in Alarm
- Reset Function

NABI (Button Digital Lock)



OAK

- FND window
- User Code : 6 digits
- Changeable Master Code System
- Outside battery loading and change
- Override System for Emergency
- Audit trail with print-out option for 100 past records

EASY (Button Digital Lock)



OAK

- FND window
- User Code : 6 digits
- Inside LED Light
- Master Code System
- Emergency Key
- Low Battery Indication
- Override System for Emergency
- Audit trail with print-out option for 100 past records

Main PCB

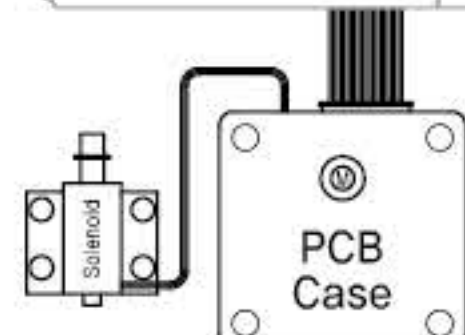
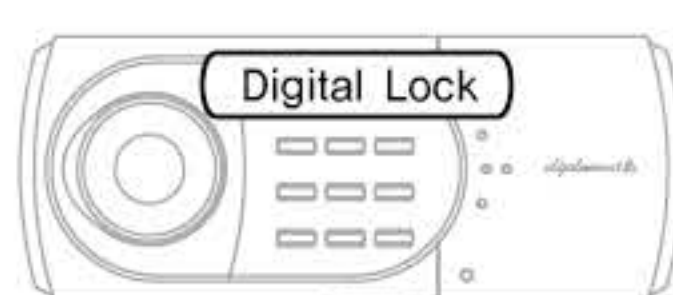

Solenoid type
Applicable
Model 119 ~ 530

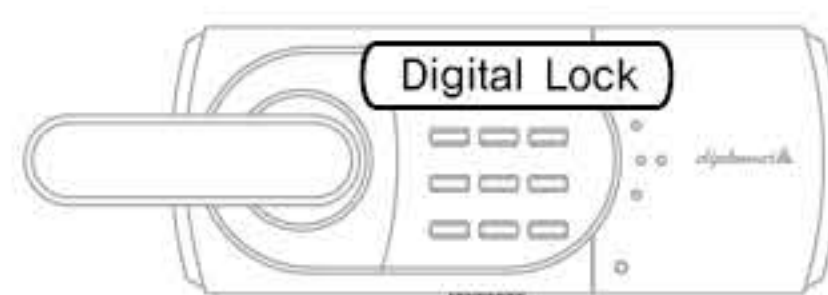

Swing-bolt type
Applicable
Above model 060

Certificate Labels



Electromagnetic safety
test CE certification



6 hazardous substances
compliance with use
restrictions in EU



diplomat[®] SAFE 

19 NoksanSandan 261Ro 60Gil Gangseo-gu Busan, Korea TEL (82 51)831-4400 FAX (82 51)831-4409

Email : info@dsafe.co.kr www.dsafe.kr

